

Anatomy Skeleton...

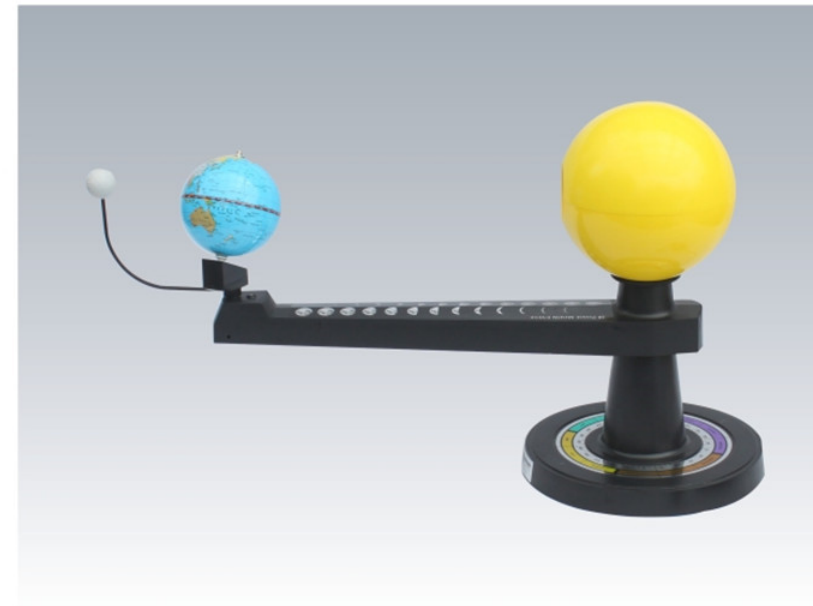

A Strong technical force, advanced equipment, Perfect process, continue to provide high-quality products for customers

Anatomy	01-42
Human Torso	01-11
Advanced Anatomy Model	12-15
Human Brain	16-18
Human Heart	19-21
Human Eye	22-22
Human Ear	23-24
Human Thoracic Organs	25-28
Alimentary System	29-30
Urinary System	31-33
Pregnancy Model	34-37
Human Skin	38-38
Human Molar Teeth	39-42
Skeleton	43-52
Chart	53-58
Biology	59-70
Specimen	71-78
Slide	79-80
Geography	81-89
Microscope	90-98
Manikin	99-144
Crank Manual Bed	145-148
Consumptive Material	149-154

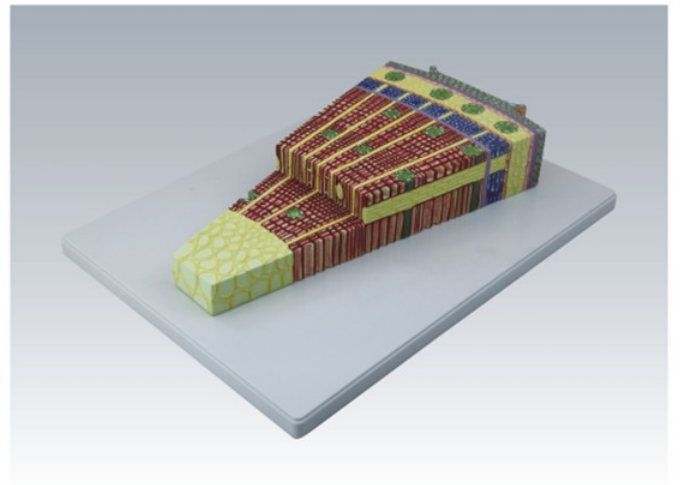
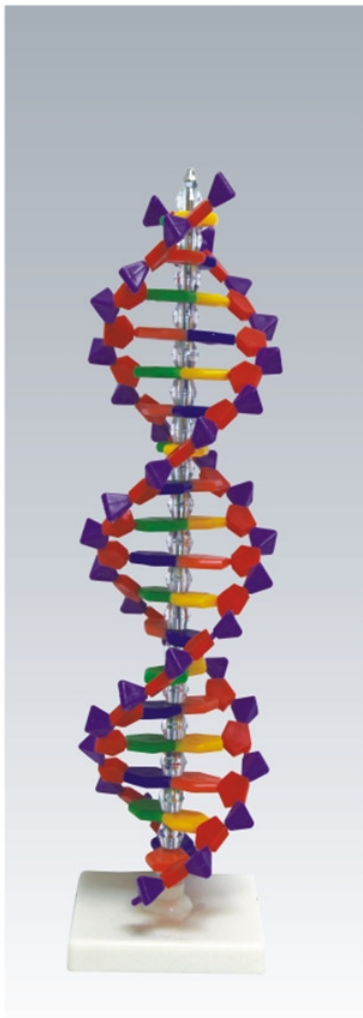
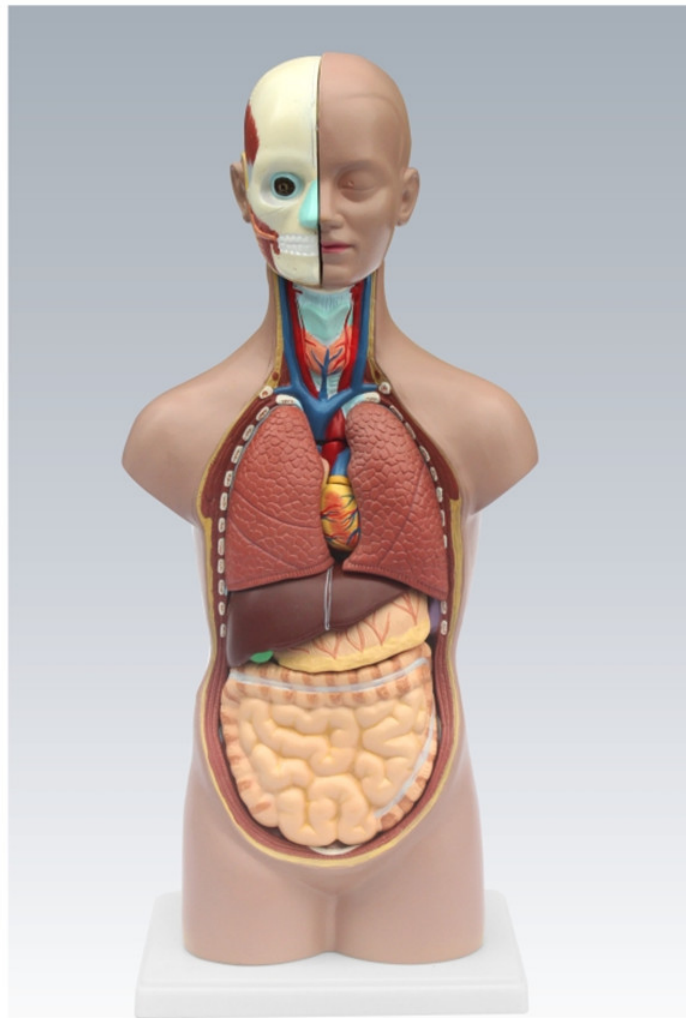
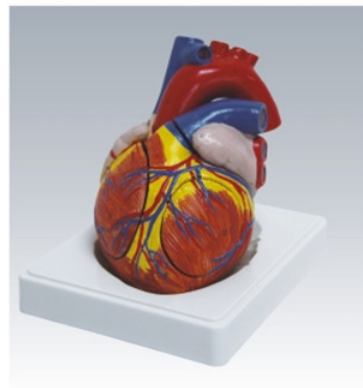



QH 33201-4

Human male and female torso

Life size human male and female torso with back open. Dissected into 29 parts. The head is detachable which separates into two parts and the left side brain is removable. The chest with rib. Male and female genital organs can be interchanged. The back is open to show the entire nerve cord and relationship of the brain and vertebrae. On base.
Size (cm):89x47x28

Body 1 part
Head 1 part
Brain 1 part
Eye 1 part
Lung 2 parts
Heart 2 parts
Liver 1 part
Stomach 2 parts
Kidney 1 part
Intestines 4 parts
Male genitalia 4 parts
Female genitalia 4 parts
Chest with rib 2 part
Vertebra 1 part
Spinal cord 1 part
Inter vertebral disk 1 part

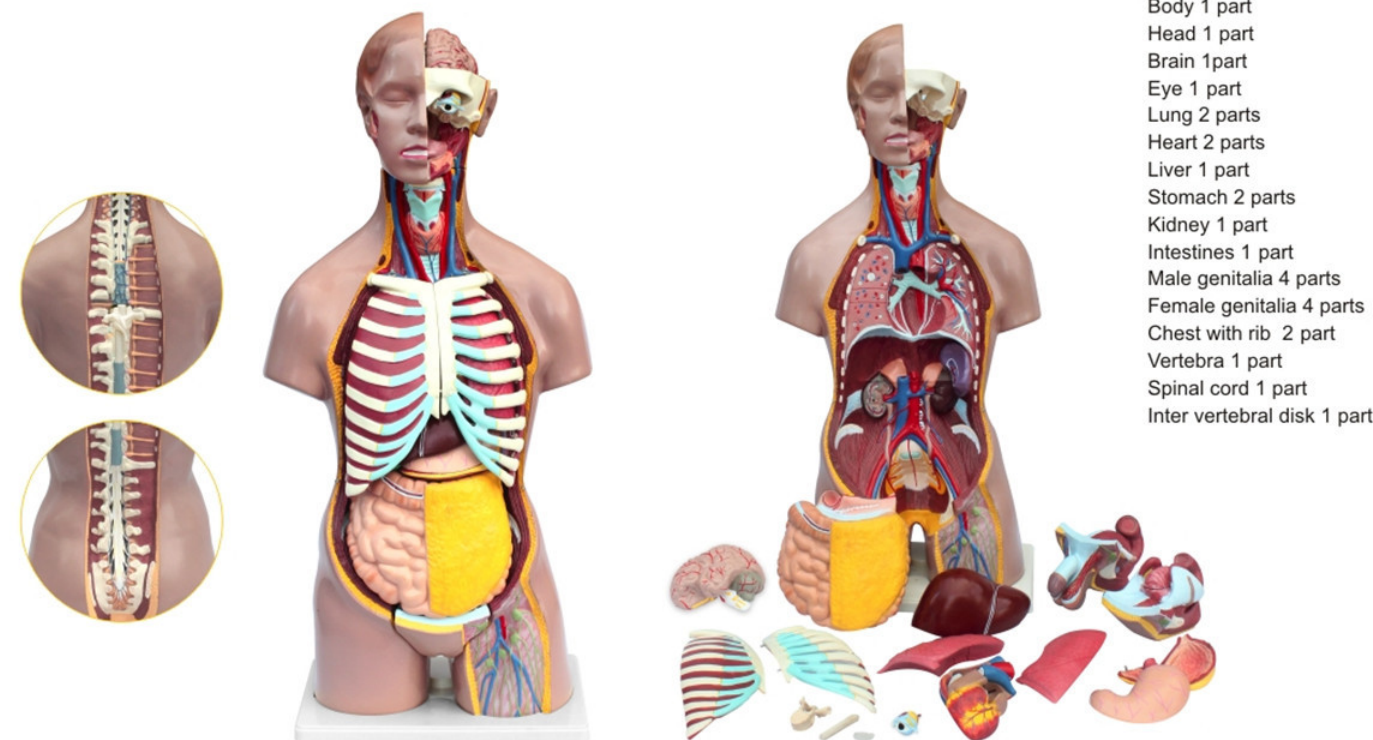

QH 33201-5

Human male and female torso

Life size human male and female torso with back open. Dissected into 26 parts. The head is detachable which separates into two parts and the left side brain is removable. The chest with rib, unisex. Male and female genital organs can be interchanged. The back is open to show the entire nerve cord and relationship of the brain and vertebrae. On base.
Size (cm):89x47x28

Body 1 part
Head 1 part
Brain 1 part
Eye 1 part
Lung 2 parts
Heart 2 parts
Liver 1 part
Stomach 2 parts
Kidney 1 part
Intestines 1 part
Male genitalia 4 parts
Female genitalia 4 parts
Chest with rib 2 part
Vertebra 1 part
Spinal cord 1 part
Inter vertebral disk 1 part

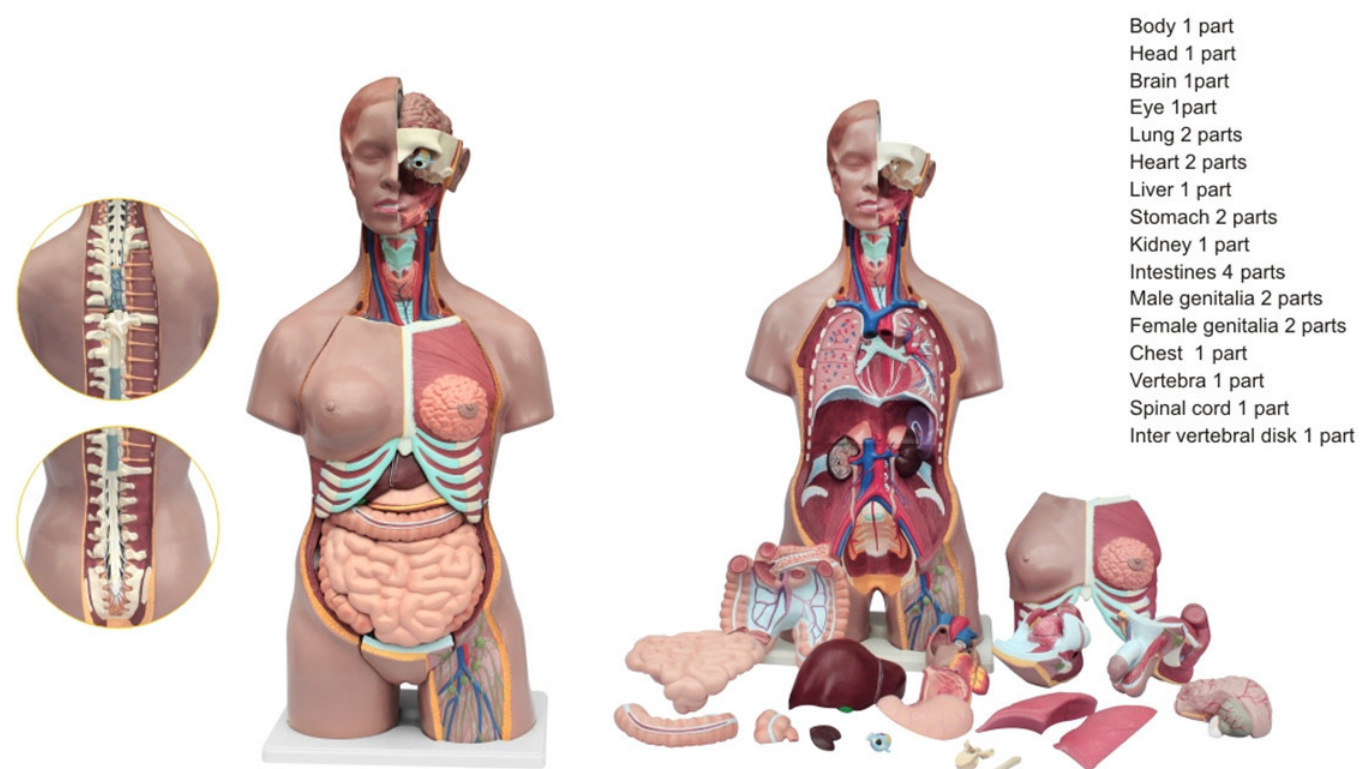

QH 33201-3

Human male and female torso

Life size human male and female torso with back open. Dissected into 24 parts. The head is detachable which separates into two parts and the left side brain is removable. The chest plate shows the breast on the right side and mammary glands on the left side. Male and female genital organs can be interchanged. The back is open to show the entire nerve cord and relationship of the brain and vertebrae. On base.
Size (cm):89x47x28

Body 1 part
Head 1 part
Brain 1 part
Eye 1 part
Lung 2 parts
Heart 2 parts
Liver 1 part
Stomach 2 parts
Kidney 1 part
Intestines 4 parts
Male genitalia 2 parts
Female genitalia 2 parts
Chest 1 part
Vertebra 1 part
Spinal cord 1 part
Inter vertebral disk 1 part

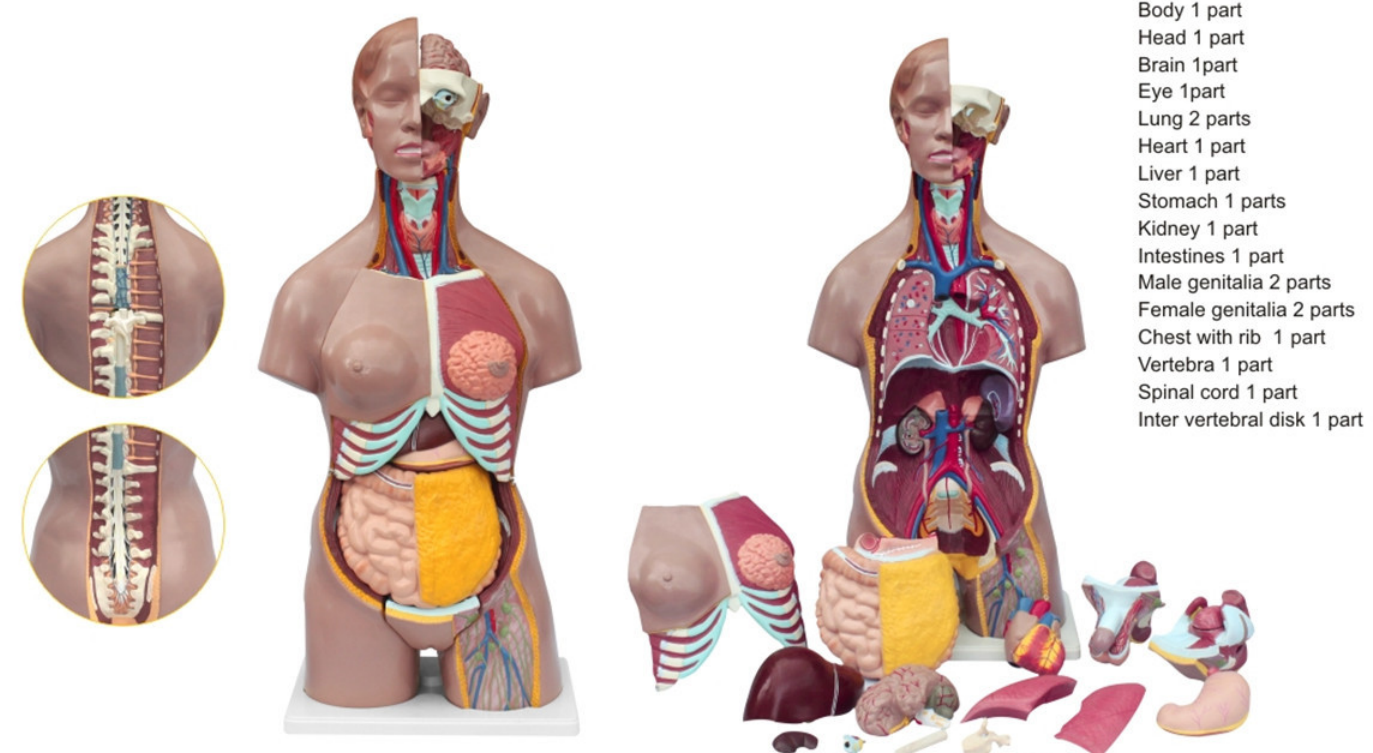

QH 33201-6

Human male and female torso

Life size human male and female torso with back open. Dissected into 19 parts. The head is detachable which separates into two parts and the left side brain is removable. The chest plate shows the breast on the right side and mammary glands on the left side. Male and female genital organs can be interchanged. The back is open to show the entire nerve cord and relationship of the brain and vertebrae. On base.
Size (cm):89x47x28

Body 1 part
Head 1 part
Brain 1 part
Eye 1 part
Lung 2 parts
Heart 1 part
Liver 1 part
Stomach 1 part
Kidney 1 part
Intestines 1 part
Male genitalia 2 parts
Female genitalia 2 parts
Chest with rib 1 part
Vertebra 1 part
Spinal cord 1 part
Inter vertebral disk 1 part

**QH 33201-7****Human male and female torso**

Life size human male and female torso with back open. Dissected into 32 parts. The head is detachable which separates into two parts and the left side brain is removable. The chest plate shows the breast on the right side and mammary glands on the left side. Male and female genital organs can be interchanged. The back is open to show the entire nerve cord and relationship of the brain and vertebrae. On base.
Size (cm):89x47x28

**QH 33201-9****Human male and female torso**

Life size. Dissected into 28 parts. The head is detachable which separates into two parts and the left side brain is removable. The chest plate shows the breast on the right side and mammary glands on the left side. Male and female genital organs can be interchanged. On base.
Size (cm):89x47x28

**QH 33201-8****Human male and female torso**

Life size human unisex torso with back open. Dissected into 22 parts. The head is detachable which separates into two parts and the left side brain is removable. The chest with rib, unisex. The back is open to show the entire nerve cord and relationship of the brain and vertebrae. On base.
Size (cm):89x47x28

**QH 3301-10****Human male and female torso**

Life size. Dissected into 21 parts. The head is detachable which separates into two parts and the left side brain is removable. The chest plate shows the breast on the right side and mammary glands on the left side. Male and female genital organs can be interchanged. On base.
Size (cm):89x47x28

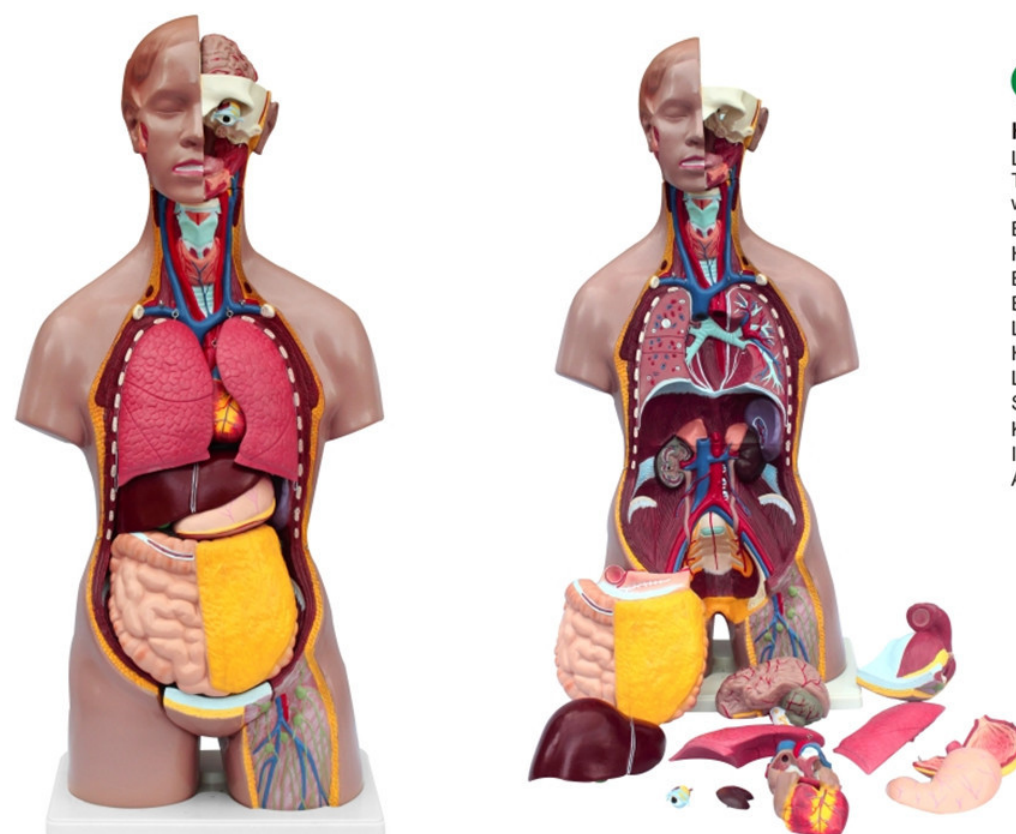
**QH 33201-11****Human torso (Unisex)**

Life size. Dissected into 14 parts.
The popular school torso is supplied with the following removable parts:

Body 1 part
Head 1 part
Brain 1 part
Eye 1 part
Lung 2 parts
Heart 2 parts
Liver 1 part
Stomach 2 parts
Kidney 1 part
Intestines 1 part
Asexual 1 part

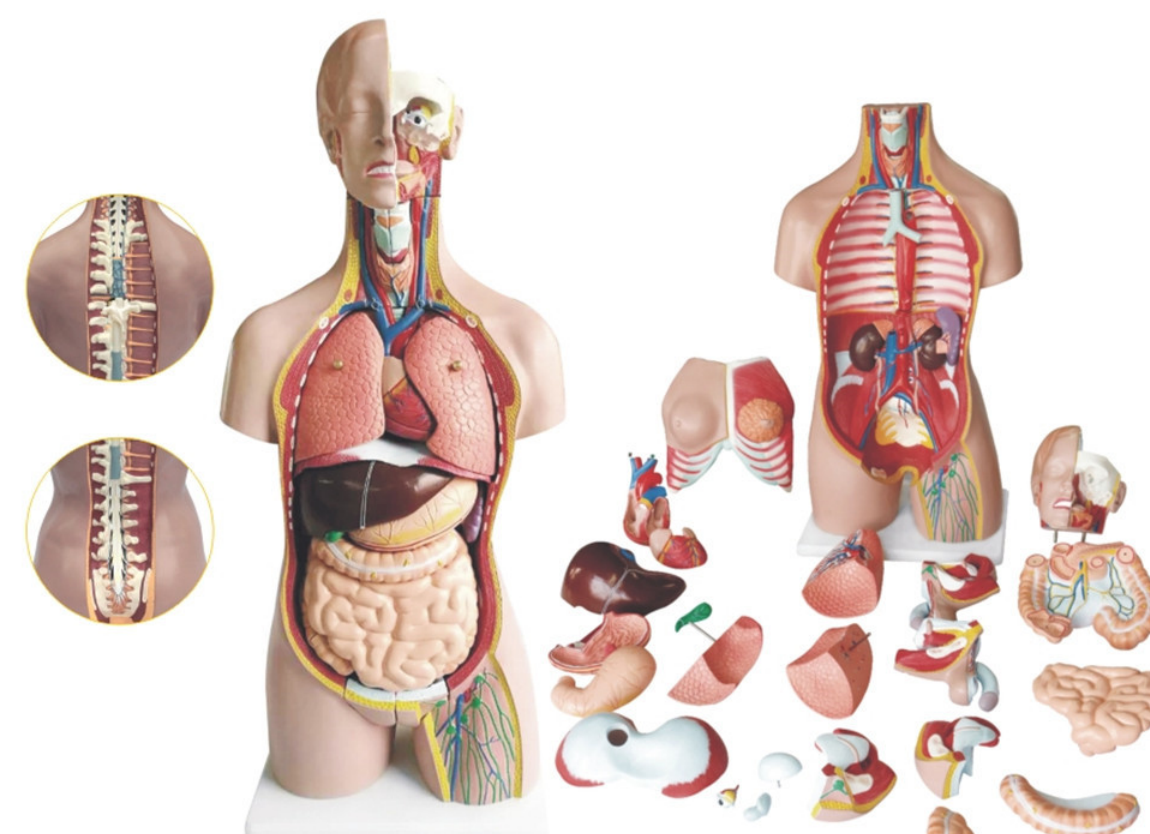
**QH 33201-13****Human male and female torso, with back open**

Life size. Dissected into 52 parts.
The popular school torso is supplied with the following removable parts:

Body 1 part
Head 1 part
Brain 4 parts
Eye 1 part
Jawbone 1 part
Parietal bone 1 part
Throat 2 parts
Lung 4 parts
Heart 2 parts
Oesophagus 1 part
Trachea 1 part
Septum 1 part
Liver 1 part
Stomach 2 parts
Kidney 6 parts
Spleen 1 part
Intestines 4 parts
Male genitalia 4 parts
Female genitalia 4 parts
Chest with rib 2 parts
Chest 1 part
Vertebra 3 parts
Spinal cord 1 part
Inter vertebral disk 3 parts

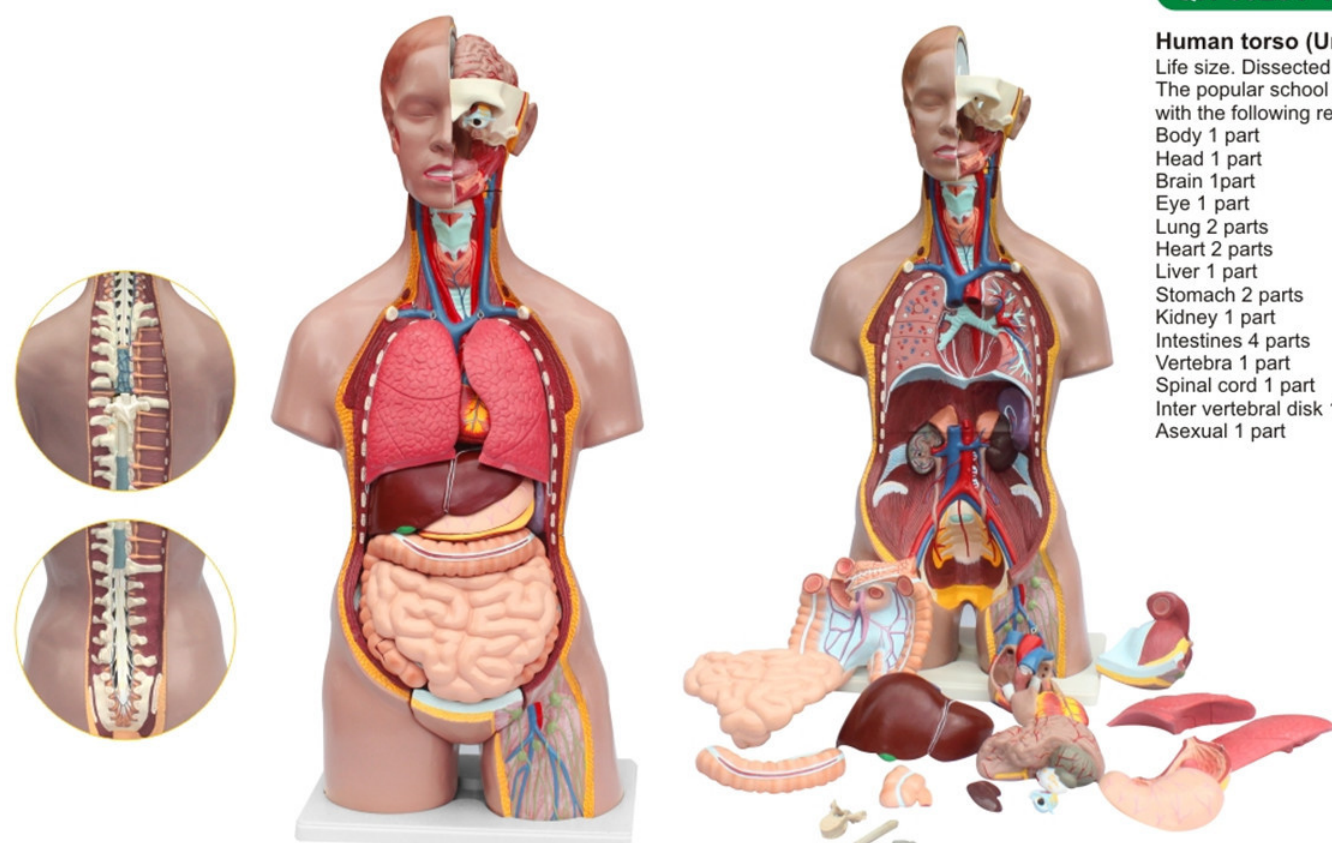
**QH 33201-12****Human torso (Unisex)**

Life size. Dissected into 20 parts.
The popular school torso is supplied with the following removable parts:

Body 1 part
Head 1 part
Brain 1 part
Eye 1 part
Lung 2 parts
Heart 2 parts
Liver 1 part
Stomach 2 parts
Kidney 1 part
Intestines 4 parts
Vertebra 1 part
Spinal cord 1 part
Inter vertebral disk 1 part
Asexual 1 part

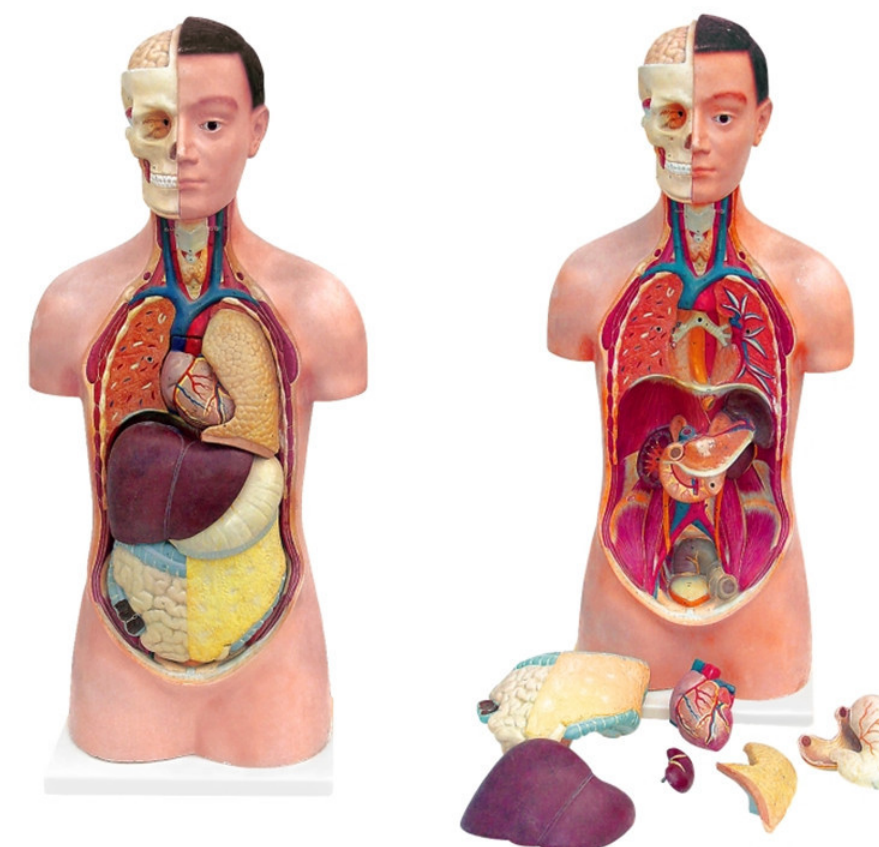
**QH 33201-14****Human torso (Unisex)**

Life size. Dissected into 13 parts.
The popular school torso is supplied with the following removable parts:

Body 1 part
Eye 1 part
Head 2 parts
Lung 2 parts
Heart 2 parts
Liver 1 part
Stomach 2 parts
Kidney 1 part
Intestines 1 part

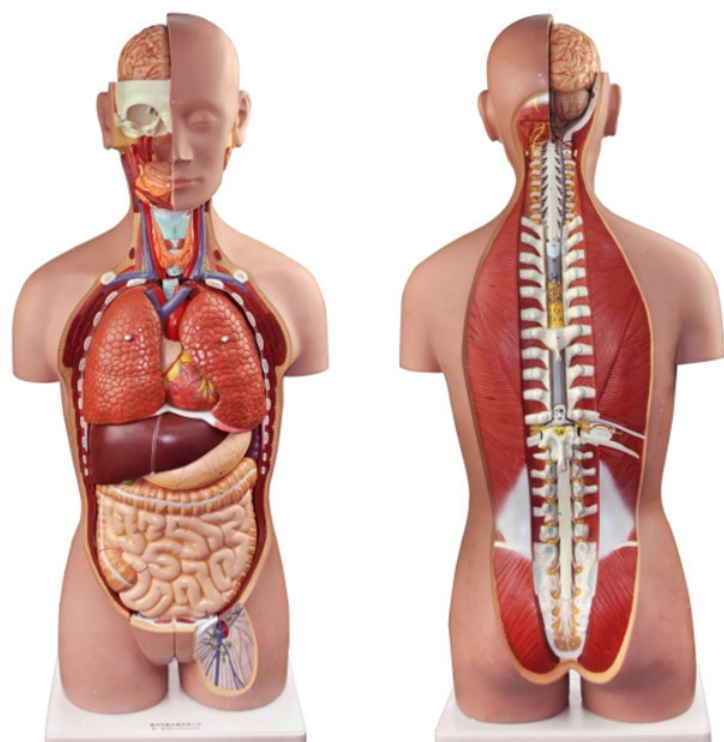
**QH 33201-15****Human male and female torso**

With back open, Life size. Dissected into 29 parts. The popular school torso is supplied with the following removable parts:

Body 1 part
Head 1 part
Brain 1 part
Eye 1 part
Lung 4 parts
Heart 2 parts
Oesophagus 1 part
Trachea 1 part
Septum 1 part
Liver 1 part
Stomach 2 parts
Pancreas 1 part
Kidney 1 part

**QH 33201-1****Human torso (Unisex)**

Life size. Dissected into 12 parts. The popular school torso is supplied with the following removable parts:

Body 1 part
Head 2 parts
Brain 1 part
Lung 2 parts
Heart 1 part
Liver 1 part
Stomach 1 part
Kidney 1 part
Intestines 1 part
Bladder 1 part

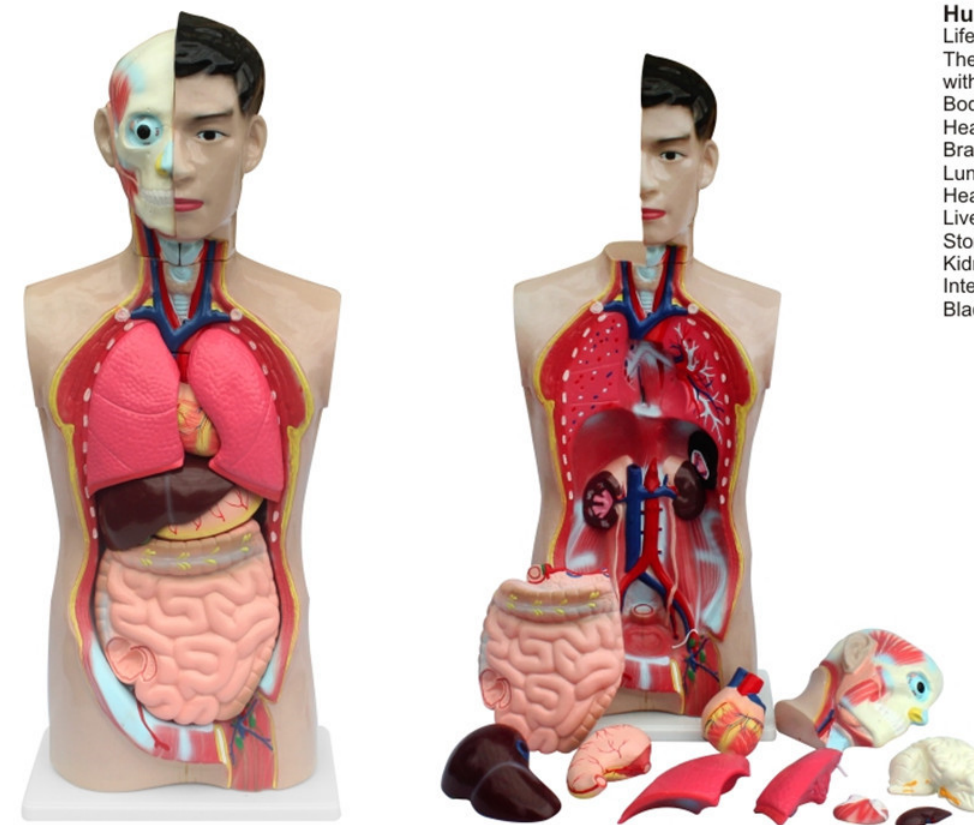
**QH 33201-16****Muscular torso, male and female**

With back open. Life size. Dissected into 28 parts. The popular school torso is supplied with the following removable parts:

Body 1 part
Brain 1 part
Eye 1 part
Trachea 1 part
Oesophagus 1 part
Lung 4 parts
Chest 1 part
Mammary gland 1 part
Liver 1 part
Kidney 1 part
Heart 2 parts
Stomach 2 parts
Pancreas 1 part
Intestines 1 part
Male genitalia 4 parts
Female genitalia 3 parts
Vertebra 1 part
Spinal cord 1 part

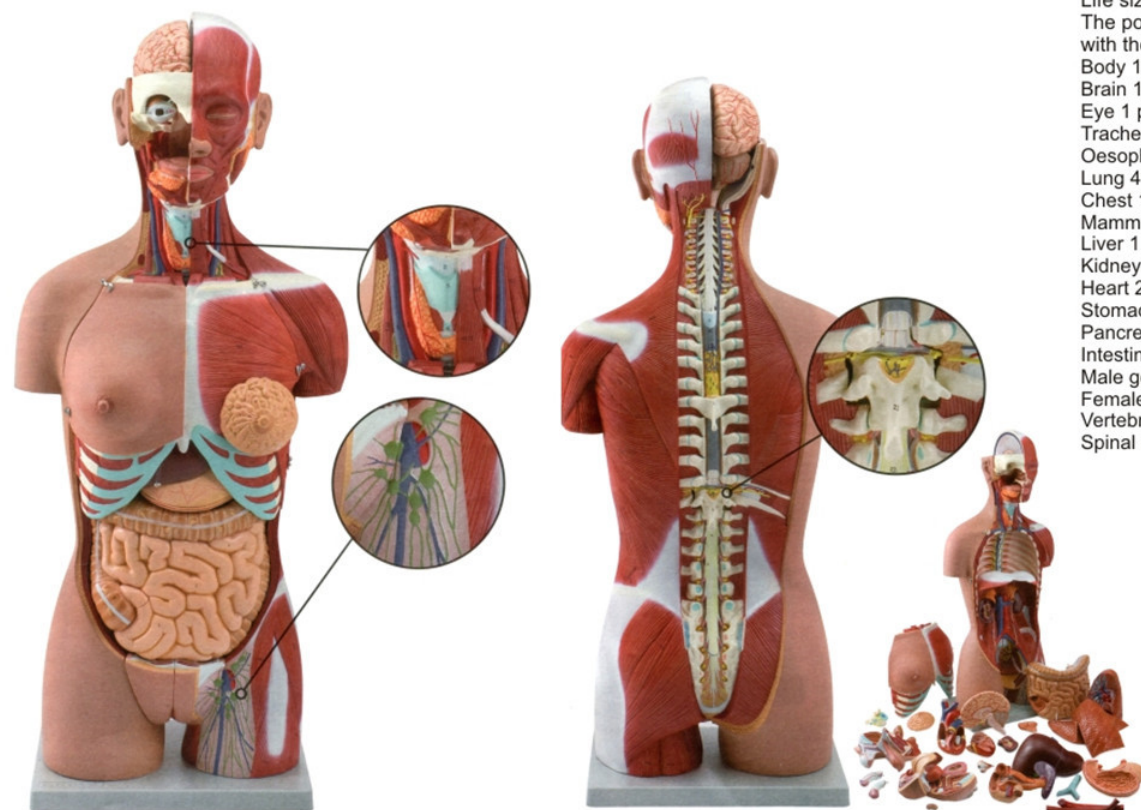
**QH 33201****Human male torso**

Life size. Dissected into 15 parts. The popular school torso is supplied with the following removable parts:

Body 1 part
Head 2 parts
Brain 1 part
Lung 2 parts
Heart 1 part
Trachea 1 part
Oesophagus 1 part
Pancreas 1 part
Septum 1 part
Liver 1 part
Stomach 1 part
Intestines 1 part
Bladder 1 part

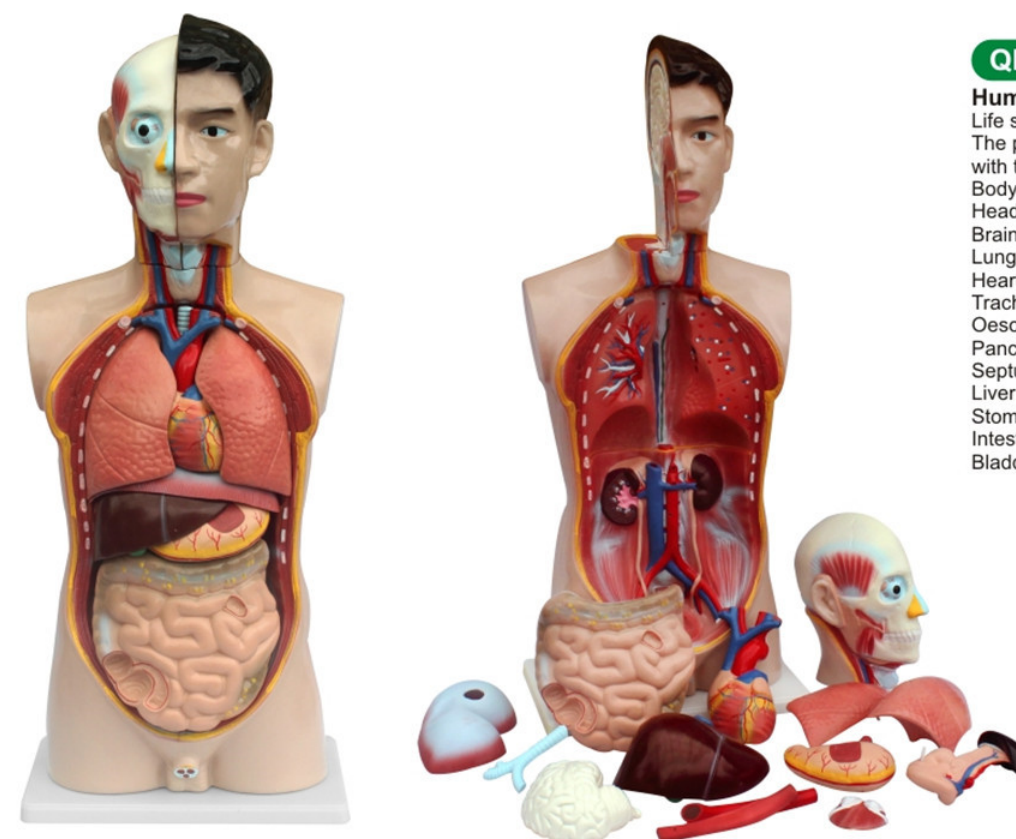

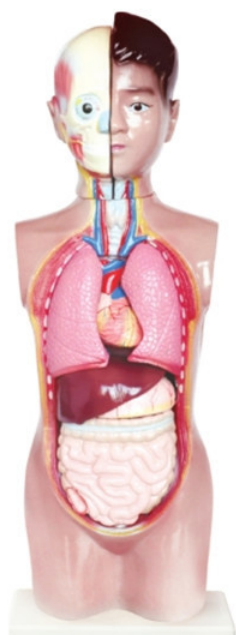

QH 39053

Human Torso

Tall 70 cm. Dissected into following parts: head 2 parts, body 1 part, lung 2 parts, heart 1 part, liver 1 part, stomach 1 part, intestine 1 part.

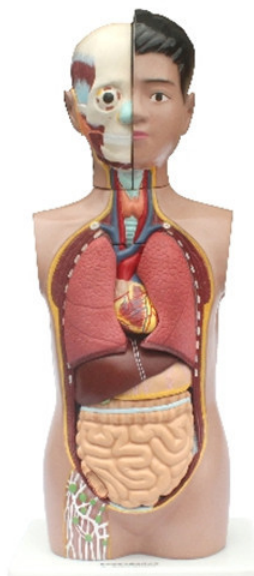

QH 33201-2

Human Torso

Tall 65 cm. Dissected into following parts: head 2 parts, body 1 part, lung 2 parts, heart 1 part, liver 1 part, stomach 1 part, intestine 1 part.

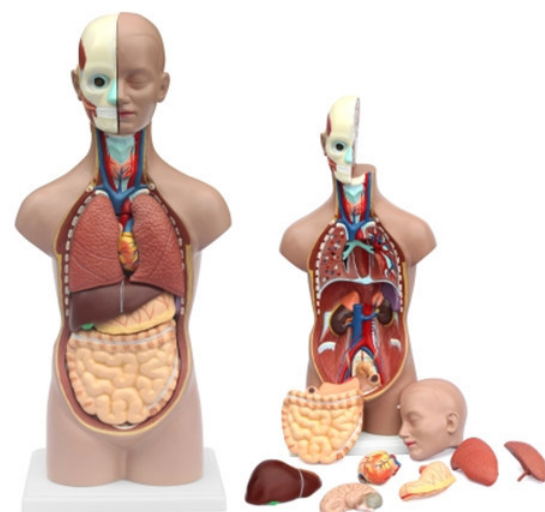

QH 33201-18

Human Torso

Tall 45 cm. Dissected into following parts: head 2 parts, brain 1 part body 1 parts, lung 2 parts, heart 2 parts, liver 1 part, stomach 1 part, intestine 1 part.



QH33201-21

Human male and female torso 50cm

With back open, 23 parts.
The popular school torso is supplied with the following removable parts:

Body 1 part
Head 1 part
Brain 1 part
Eye 1 part
Lung 2 parts
Heart 2 parts
Liver 1 part
Stomach 2 parts
Kidney 1 part
Intestines 4 parts
Male genitalia 2 parts
Female genitalia 2 parts
Vertebra 1 part
Spinal cord 1 part
Chest 1 part

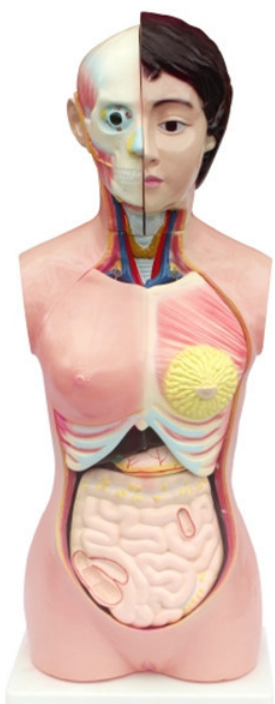

QH 33201-17

85cm female torso

Life size, tall 85cm. Dissected into lungs, heart, stomach, liver and intestines. The head is detachable. The right half brain is removable. In 13 parts on base.
Size (cm):89x47x28

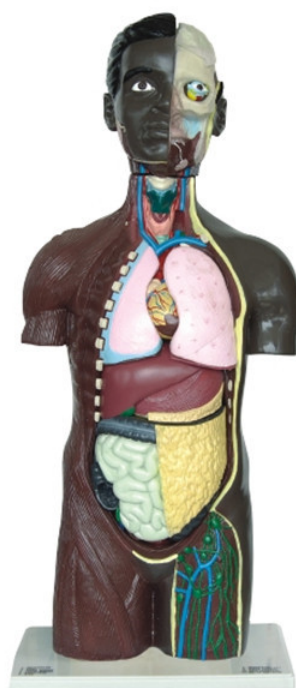

QH 33201-20

85cm unisex torso

African-American unisex, Made from plastic. The feature of intestine fat layer is clearly shown.
Size (cm):40x24x87

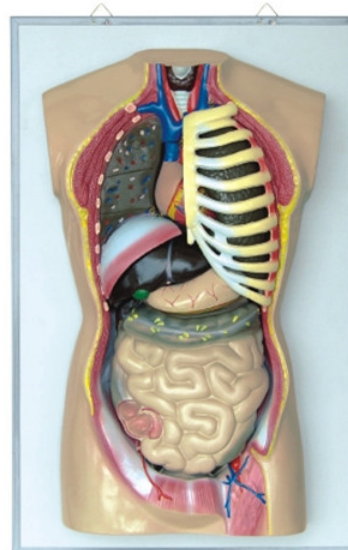

QH 33202-1

Human Torso

Dissected into lungs, heart, stomach, liver and intestines, dissepiment, breastbone.
Size (cm):70x46x56

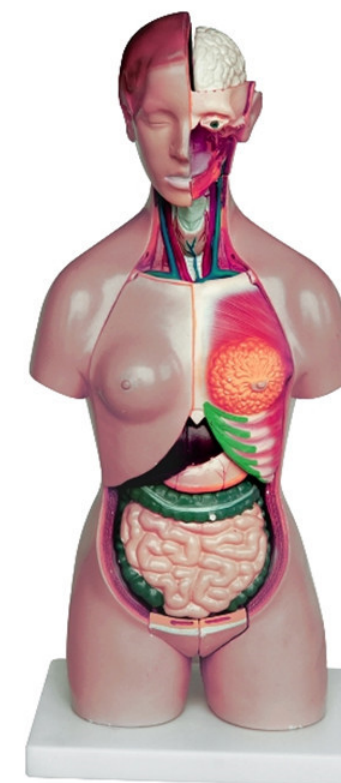

QH 33201-22

45cm tall, female torso(12 pcs)

Dissectible into lungs, heart, stomach, liver, intestines, female organs and chest. The head is detachable. On base.
Size(cm):19x14x45

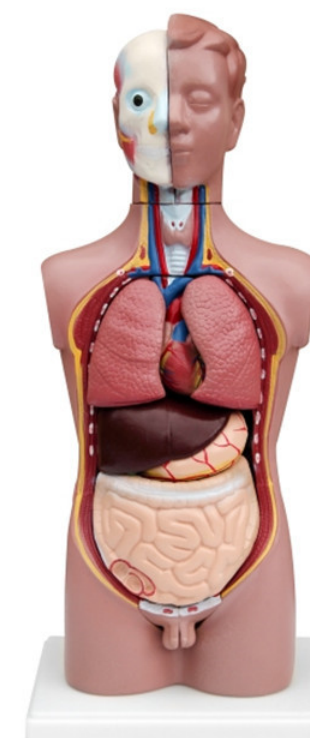

QH 33202

Miniature Human Male Torso

Tall 42cm, Dissected into lungs, heart, stomach, liver and intestines and male organs. The head is detachable. On base.
Size(cm):19x14x42

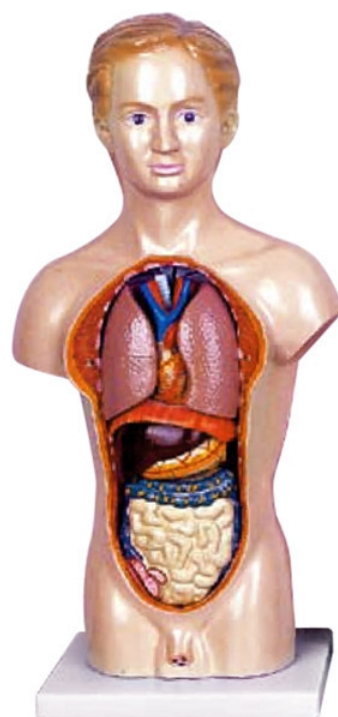

**QH 33201-23**

45cm male torso(14pcs)
Size(cm):19x14x45

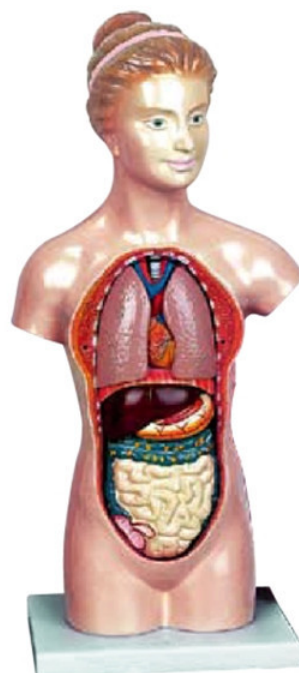
**QH 33201-24**

45cm male torso(14pcs)
Size(cm):19x14x45

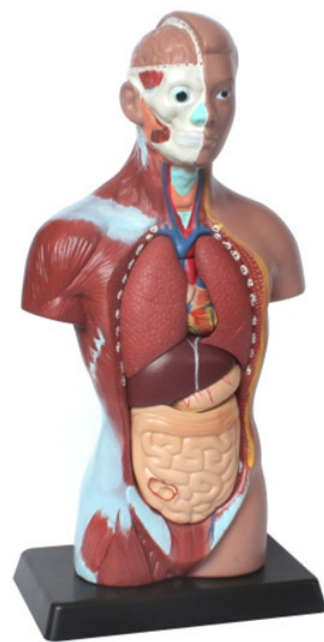
**QH 33201-19**

Human unisex Torso
Tall 28 cm. Can be dissected into lungs, heart, stomach, liver and intestines. The head is detachable. The superficial muscles are shown on right side. On base.
Size (cm): 12x15x30



1

QH 3301-27

Model of human torso (mini size)

Proving consumers basic but precise knowledge of amazing human organs structure. Igniting consumers in exploring wider & deeper scope of this profound study. Combination of puzzle toys with highly detailed miniature medical models to serve educational purposes in a challenging and fun way. Inspiring the curiosity and appreciation of our creator in heaven. Dissected into 32 parts.



2



3

**QH 3302-2**

Our body

Advanced Anatomy Model

**QH 3324-4**

85cm tall muscular body model

Tall: 85cm. Shows the superficial muscles. Upper arms are removable. On base.
Size (cm): 20x17x89

**QH 3324-7**

Muscular figure, 30 parts

This 1/2 life size high quality model represents a replica of the complete human muscular and organs anatomy. It illustrates with excellent detail the superficial and deeper muscles, tendons, ligaments, vessels and body structures. The internal organs are removable for closer examination to study the relationships among all the body structures.
Size (cm):88.5*36*26

**QH 3324-5**

Mini Human muscle 18mm

Fine detail lets you show students the complex topography of all major muscle systems. Usefull for lessons in kinesiology, human development and adolescent health, this model of a young male may be removed from the display stand for teaching purpose, in kinesiology, human development and adolescent health, this model of a young male may be removed from the display stand for teaching purpose.
Size (cm): 12x12x22

**QH 3324-6**

Model of human muscle (mini size)

Proving consumers basic but precise knowledge of amazing human organs structure. Igniting consumers in exploring wider & deeper scope of this profound study. Combination of puzzle toys with highly detailed miniature medical models to serve educational purposes in a challenging and fun way. Inspiring the curiosity and appreciation of our creator in heaven. Dissected into 46 parts

**QH 3325-10****Muscles of the human leg, 23 parts**

This 23 parts model shows, in great detail, the anatomical structure of the leg, complete with superficial and deeper muscles, vascular structures, nerves and ligaments.

**QH 3325-9****Muscles of the human arm, 7 parts**

This 7-part life size model shows in great detail, the anatomical structure of the arm, complete with superficial and deeper muscles, vascular structures, nerves and ligaments. The hand and the shoulder are also well represented. The following parts are removable. Size(cm):70x30x32

**QH 3324-12****Muscles of the human leg, 9 parts**

This 9-part model shows, in great detail, the anatomical structure of the leg, complete with superficial and deeper muscles, vascular structures, nerves and ligaments. On Base 85x31x31cm

**QH 3325-11****Arm muscled dissectable**

This model show the superficial and deeper muscles, tendons vessels nerves bone components of the left arm and sholder are show in the great detail. On base 62x19x19cm

**QH 3340****Anat model of palm**
Size(cm): 24x23x10**QH 3340-1****Model of human hand (mini size)**

Proving consumers basic but precise knowledge of amazing human organs structure. Lgniting consumers in exploring winder & deeper scope of this profound study. Combination of puzzle toys with highly detailed miniature medical models to serve educational purposes in a challenging and fun way. Inspiring the curiosity and appreciation of our creator in heaven. Dissected into 42 parts

**QH 3340-3****Hand model**

The palmar aponeurosis and plate of the superficial tendons are removable. Including bones muscle tendons, ligaments, nerves, arteries. 29x14x7cm

**QH 3340-2****Anat model of palm**

This 5parts model enlarged 2 times of life size, shows the anatomy OF THE HAND, INCLUDING MUSCLES, nerves, ligaments, vessels and bone structures. Aponeurosis is removable for closer examination.

**QH 3341****Foot Set**

Lift-size,fnely detailed models of the foot depicting a fattened foot,an arching foot and a normal foot .Models are not dissectible. Each foot has 23 numbered parts.

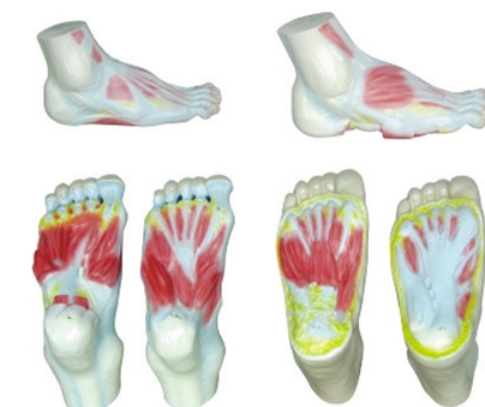
**QH 3341-10****Muscles, blood vessels and nerves of the sole of the foot**
Size(cm): 32x22x12

Advanced Anatomy Model

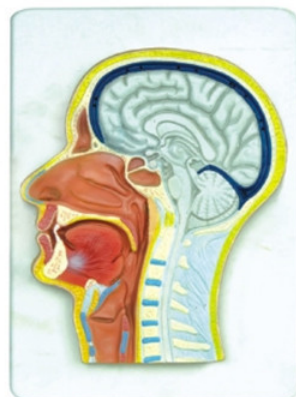
**QH 3395-8****Median and frontal Section of the head**

Representation of the superficial and the internal structures of head and neck. This model shows all relevant structures of the human head in great detail.

Size(cm): 34x23x6

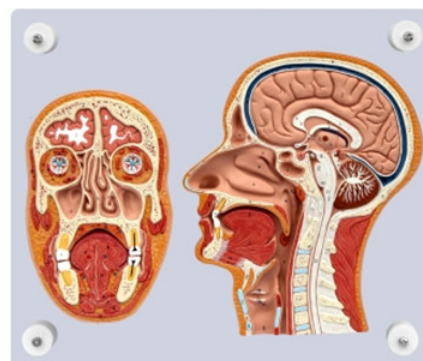
**QH 3395-10****Frontal and median section of the head**

Representation of the superficial and the internal structures of head and neck. This model shows all relevant structures of the human head in great detail.

Size(cm): 40x34x6

**QH 3307-8****Super brain with arteries model**

Size(cm): 37x29x32

**QH 3307-10****Brain With Arteries**

Divided into 9 parts. All structures, including blood vessels, show in great detail.

Size(cm): 15x16x17

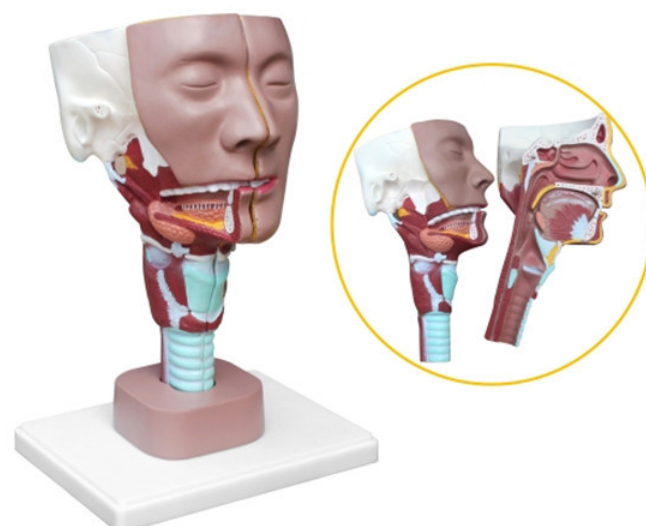
**QH 3395-4****Human head**

This model shows all relevant structures of the human head in great detail. On baseboard.

Size(cm): 17x12x23

QH 3395-9**Half head with musculature blood vessels nerves**

This life size model shows the right half of head and neck and their section along the sagittal plane. A superficial dissection exposes the mimic muscle system, the superficial blood vessels and nerve branches of face and scalp, the parotid gland in brain with its inner structure, the upper respiratory tract and the oropharyngeal cavity, the section of the cervical vertebrae.

Size(cm): 34x23x10

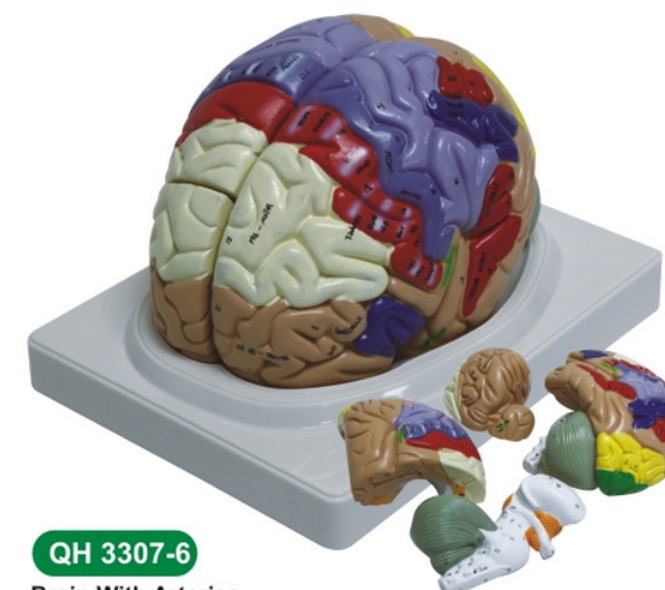
**QH 3307-6****Brain With Arteries**

The model shows arterial network of vessels. Separates into 9 Parts: frontal and parietal lobes. Temporal and occipital lobes. Medulla. Cerebellum. Basilar artery

Size(cm): 15x16x17

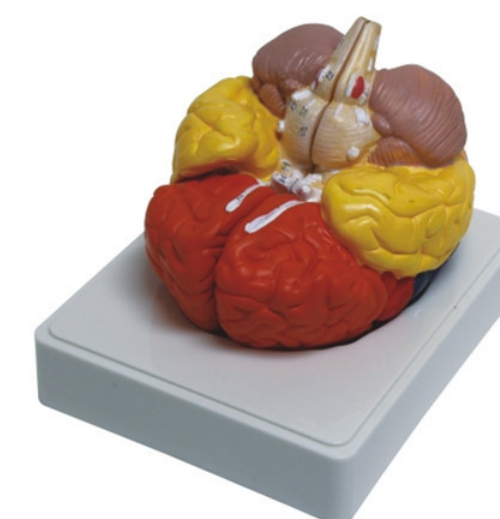
**QH 3307-13****Human Brain**

Size(cm): 15x16x17

**QH 3392-14****Head and neck musculature**

This model shows the muscles of the head, neck and superior thoracic region. Superficial and deep musculature are will represented, as are the pathways of the subclavian and carotid arteries.

**QH 3392-15****Head and neck musculature**

This model shows the muscles of the head, neck and superior thoracic region. Superficial and deep musculature are will represented, as are the pathways of the subclavian and carotid arteries.

**QH 3307-1****Human Brain With Arteries**

This model facilitates the medical students to get a correct understanding of the external features of the brain and its arterial supply as a whole, as well as the relations between their component portions. External features of the brain: cerebral hemisphere, brain stem, cerebellum. The arterial supply of the brain: sources, vertebral, internal carotid arteries, arterial supply of the cerebellum and cerebrum. Made of PVC and can be separated into 7 parts, on base. Size(cm): 17x17x13

**QH 3307****Human Brain**

Life size. Dissected into 3 parts. Size(cm): 17x17x13

**QH 3307-3****Human Neuro-Anatomical Brain**

Life size. 8-part. This deluxe brain is medially divided. On the right half, you will find a colored, systematic grouping and representation of the cerebral lobe. The left half shows: pre-and post-central region, Broca and Wernicke areas, Heschl's gyrus, Brain nerves, ventricles. Both halves can be disassembled into: Frontal with parietal lobes, Temporal with occipital lobes, Half of brain stem, Half of cerebellum. Size(cm): 20x15x15

**QH 3307-5****Human Brain**

Life-size brain is medially divided and dissectible into 5 parts. The frontal lobes and brain stem are removable. The model enables you to see the motor, sensor and functional centers which are shown in different colors available with labels in either English.

Size (cm): 21x27x18

**QH 3307-2****Human Brain**

The brain model by colored separation (detach painted) showing function with base 3 parts.

Size (cm): 20x15x15

**QH 3307-11****Human Brain**

Size(cm): 15x16x17

**QH 3307-12****Human Brain**

Size(cm): 15x16x17

**QH 3307-9****Model of brain pathologies****QH 3315-1****Thalamus 2 parts**

5X LIFE SIZE. 2 part model shows the various functional areas for the thalamus in distinct colors, providing a clear distinction between the different nuclei of each structure. Size: 18x13x13cm

**QH 3315****Human Brain Stem**

About 3 times of life size. The base segment of the 12 pairs of brain nerve are shown in yellow. Size (cm): 27x20x14

**QH4107-1 Models of the brains of vertebrates**

Altogether 8 enlarged brain models: 1. Lampetra fuviatilis, 2. Dog-fish, 3. Trout, 4. Frog, 5. Alligator, 6. Dove, 7. Rabbit, 8. Dog. Each on a base. Weight of the series: 1.6kg.

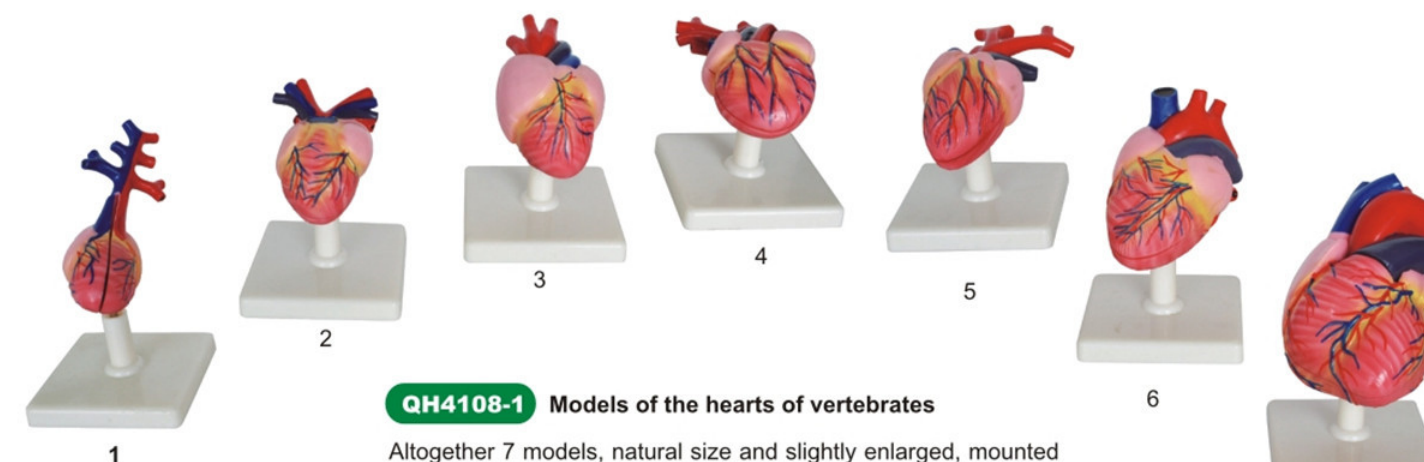
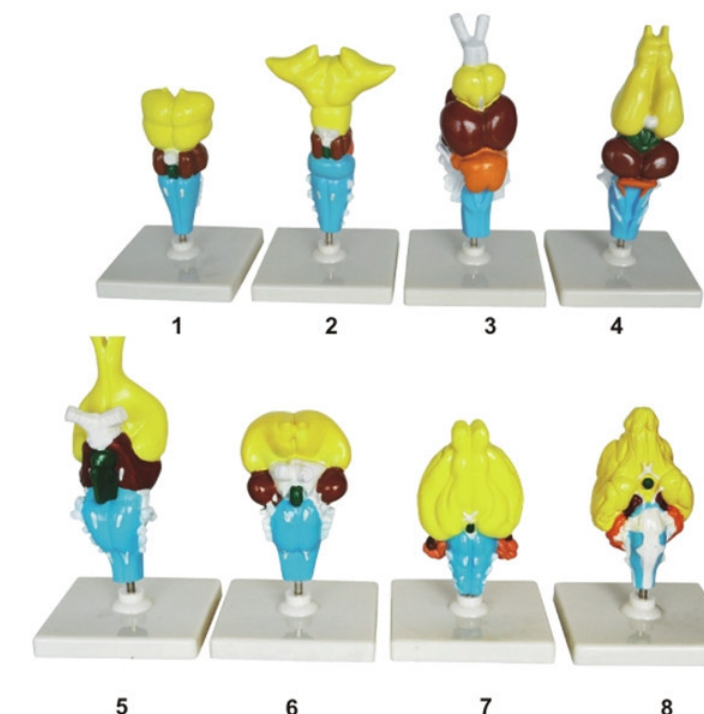
**QH4108-1 Models of the hearts of vertebrates**

Altogether 7 models, natural size and slightly enlarged, mounted on a base each. 1. Fish, 2. Frog, 3. Tortoise, 4. Crocodile, 5. Bird, 6. Dog and 7. Human Being. Weight of the series: 2.9kg.

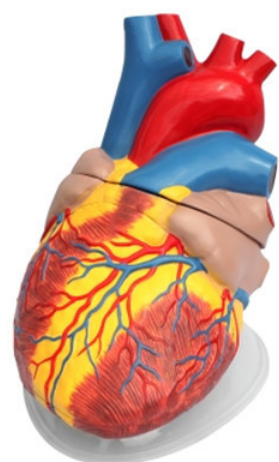
**QH 3304-1****Human Heart**

About 5 times of life size.
Dissected into 3 parts.
Size (cm): 25x22x18

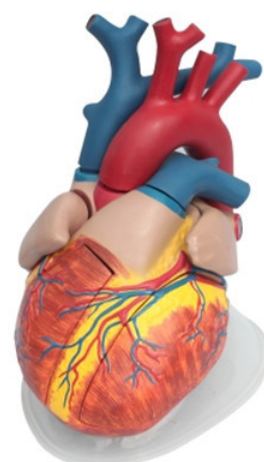
**QH 3304-11****Human Heart**

About 5 times of life size.
Dissected into 8 parts.
Size(cm): 25x22x28

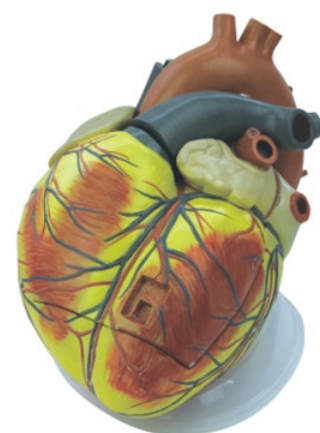
**QH 3304-12****Human Heart**

About 5 times of life size.
Human Heart 5times The heart is dissected into 3 parts so all internal and external structures functions can be demonstrated. The product is made of superior plastic and excises the left atrium and ventricular wall, showing the atrium, mitral valve ventricle and papillary muscles.

Size (cm): 22x28x28

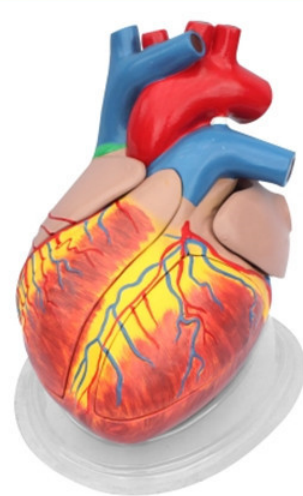
**QH 3304-2****Human Heart**

About 3 times of life size. A jumbo type, excellent for lecture or exhibition. Dissected into 5 parts.
Size(cm): 25x22x28

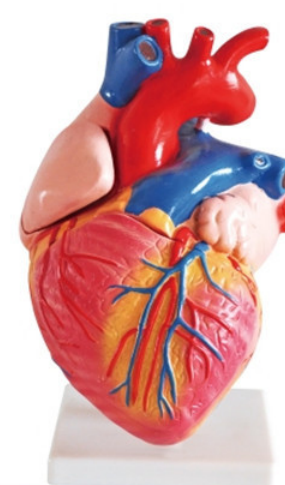
**QH 3304-3****Human Heart**

About 3 times of life size. Giant heart with Bypass 2 times life-size. Additionally to all features of this model depicts renal bypass to the ramus postero-lateralis of the right coronary artery, to the ramus interocentricularis anterior of the left coronary artery with branching to the ramus diagonalis as well as a bypass to the ramus circumflexus of the left coronary artery. Additionally to the front heart wall also the right auricular appendix and the roof of the left-hand atrium are removable.
size(cm): 13x22x24

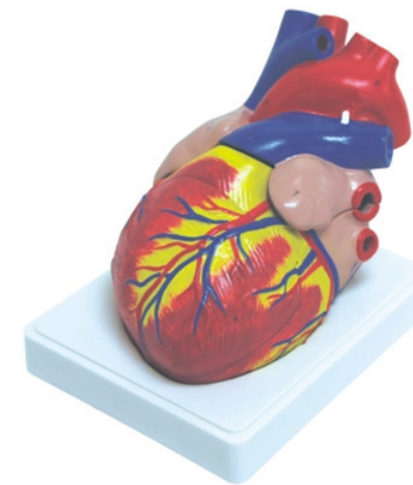
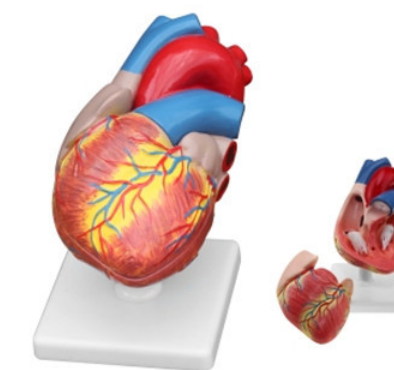
**QH 3304-6****Human Heart****QH 3304-5****Human Heart**

Life size. Dissected into 2 parts.
Size(cm): 15x15x17



1

Size (cm): 12x12x18

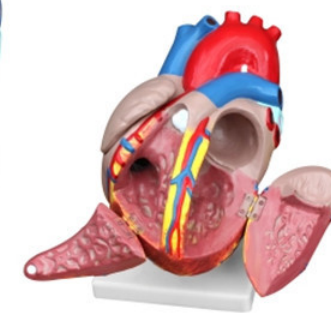
**QH 3304-4****Human heart**

About 3times of life size
Dissected into 4parts

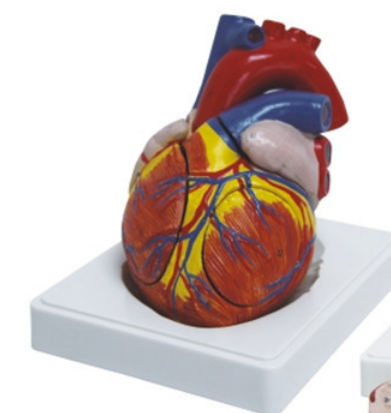

2

Size (cm): 16x20x17

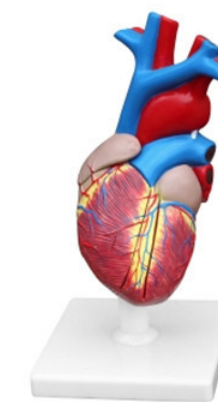
**QH 3304-9****Heart model**

Life-size heart model is hand painted in full color, anatomically correct, and priced well below any heart models of this quality. The heart is dissected into four parts so all internal and external structures functions can be demonstrated and discussed. A durable full-color teaching card identifying all of the internal and external major anatomical structures of the heart is included and makes an outstanding teaching aid.
Size(cm): 12x12x18

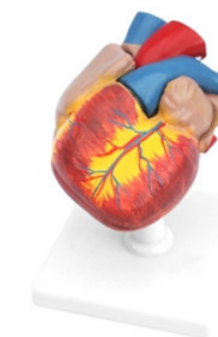

1

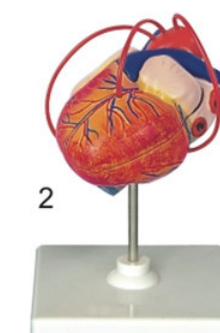

2

QH 3304-7**Human Heart**

Life size. Dissected into 2 parts. On base. These models are suitable for teaching human anatomy and physiology in middle schools and medical schools. They help the students to understand the external features and internal structures of the heart, and their relations with the large blood vessels. Thus a clearer conception of the routes of the systemic and pulmonary circulation can be obtained. Size(cm): 15x15x17

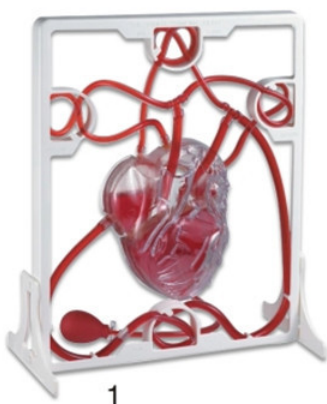

QH 3304-13 Pumping Heart

Squeeze bulb pumps simulated blood through clear heart chambers just like your own real heart does. Veins and Arteries of clear tubing connect to body parts shown by the engravings on the display stand. You can detail the veins and arteries for a more realistic look with supplied paints.
Size (cm): 22x12x8.5



QH 3310-5 Human Ear

About 3 times life size model separates into the labyrinth with stapes, tympanic membrane with malleus and incus. The vinyl plastic teaching aid is mounted on a base.
Size (cm): 28x18x18

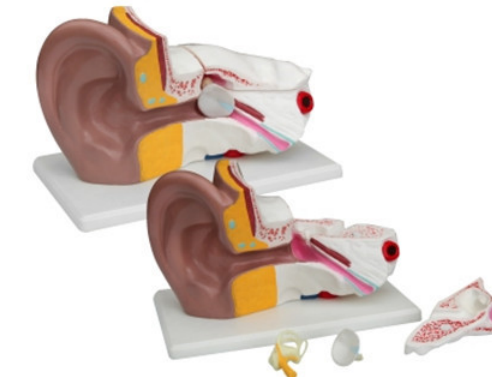

QH 3310 Human Ear

About 3 times life size model separates into the labyrinth with stapes, tympanic membrane with malleus and incus. The vinyl plastic teaching aid is mounted on a base.
Size (cm): 28x18x18



QH 3310-3 Human Ear

About 5 times life size
Size (cm): 28x18x18



QH 3318-2

Artery model

Ideal for medical studies as well as anatomy classes, the 100X artery model is sectioned to show the arterial wall and cellular structure, as well as the partial occlusion of one branch by cholesterol. The model is mounted on a base.
Size (cm): 18x14x21

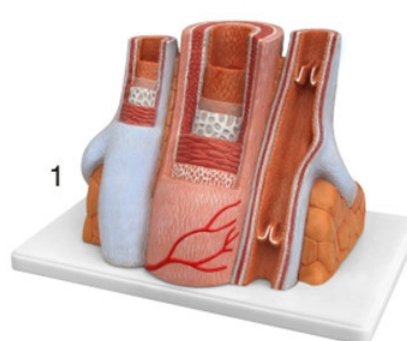

QH 3318-3

Structure of artery and vein

An important support for understanding the difference between artery and vein histology. In this single-piece model one artery and two veins are represented in great detail. One vein is longitudinally sectioned to show the closed and open venous valves; the artery and the right vein are cross-sectioned so the different layers, such as tunica media, elastic membrane and tunica adventitia, can be easily recognized. 20X life size.



QH 3310-1 Human Ear

About 3 times life size model separates into the labyrinth with stapes, tympanic membrane with malleus and incus. The vinyl plastic teaching aid is mounted on a base.
Size (cm): 28x18x18



QH 3310-2 Human Ear

About 3 times life size model separates into the labyrinth with stapes, tympanic membrane with malleus and incus. The vinyl plastic teaching aid is mounted on a base.
Size (cm): 28x18x18

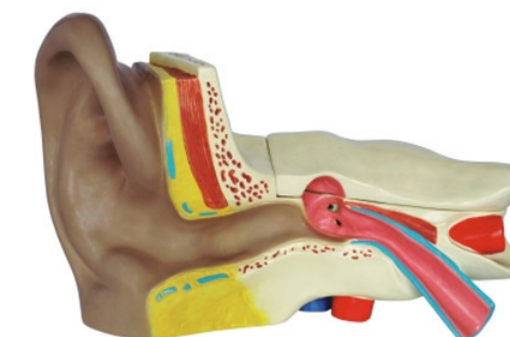

QH 3310-6 Human Ear

Enlarged 6 times of life size representation of the outer, middle and inner ear features a removable eardrum with stirrup, cochlea and auditory/balance nerve; and two removable bone sections to close the middle and inner ear.



QH 3318-5

Artery comperisom model between health and disease arteries
Size(cm): 20x15x18



QH 3333-4

Hypertension model 6-part
On stand with base.
Size(cm): 40x12x12



QH 3333-5

Hypertension model 8-part
On stand with base.
Size(cm): 12x12x36



QH 3333-6

Effects of diabetes, 5 parts
Size(cm): 12.5x12.5x22.5



QH 3310-4 Human Ear

About 2 times life size representation of the outer, middle and inner ear features a removable eardrum with hammer and anvil; a 2 part labyrinth with stirrup, cochlea and auditory/balance nerve; and two removable bone sections to close the middle and inner ear.
Size (cm): 15x13x12



QH 3313-2 Ear ossicles

Consists of 3 parts: malleus, incus, stapes. Positions are displayed. Advanced PVC and paint.
Size (cm): 14.5x13x15



QH 3313

Human Inner Ear
Dissected into 2 parts. Shows the details of the semicircular canals and the cochlea. On stand with base.
Size (cm): 25x20x31



QH 3313-3

Functional ear model



QH 3309 Human Eye

Enlarged. About 6 times of life size. Comes with a horizon section of the eyeball wall. Sclerotic membrane, choroids membrane, lens and vitreous humor are removable. The blood supply and the origins of the muscles control the eyeball movement are also shown. On stand with base. 6 parts. Size(cm): 12x12x19



QH 3309-8 Micro eye

Left side shows the complete structure of retina vassular layer and parts of the sclera, right part of the model is a sectional enlargement.

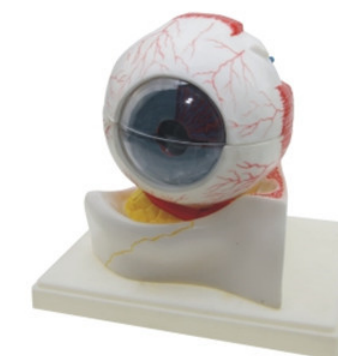

QH 3309-6 Eye in orbit

The model can be dissected on horizontal plane to show internal details: Cornea, iris, lens, and vitreous body can be removed. Dissected into 7 parts. 31 positions are displayed. Mounted on base.

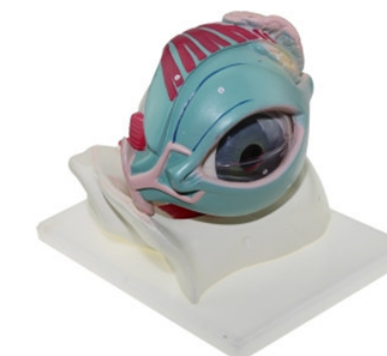

QH 3309-5 Eye in orbit

This model is a popular choice for classroom study. The replica features a removable iris, cornea, lens, vitreous body, superior and lateral rectus muscles, with a cross-sectional diagram of retinal layers. In addition, students can examine the relationship between the eyeball and surrounding bones, nerves and blood vessels. Size(cm): 25x20x12



QH 3309-4 Eye with orbit

This product is a human eye with orbit, 5 times enlarged, made by PVC. The model above the eye level of the maxillary cross, composed by base, orbital optic nerve, sclera, iris, lens, vitreous, as well as the upper and lower hemi eye muscles and other components.



QH 3309-3 Eye in orbit, 8-part

This eight-part model is a popular choice for classroom study. The replica features a removable iris, cornea, lens, vitreous body, superior and lateral rectus muscles, with a cross-sectional diagram of retinal layers. In addition, students can examine the relationship between the eyeball and surrounding bones, nerves and blood vessels. Size(cm): 19x20x28



QH 3309-1 Human Eye

Median enlarged. About 5 times of life size. Shows the same features as QH3309, except the blood vessels are not simulated. On stand with base. Size(cm): 12x12x18.5



QH 3309-2 Human Eye

Slightly enlarged. About 3 times of life size. Smaller than QH3309 and QH3309-1. Shows the same features as QH3309, except the blood vessels are not simulated. On stand with base. Size(cm): 9.5x9.5x13.5



QH 3303 Human Functional Eye

An excellent type to study the functions of the human eye. The eyeball has a horizon cut, the upper half of eyeball wall and the inner structures can be removable. With the flexible lens, the model can focus an image on the retina, demonstrates far and short sight, and their corrections. 1. Need battery. 2. Needs power supply. Size (cm): 17x17x22

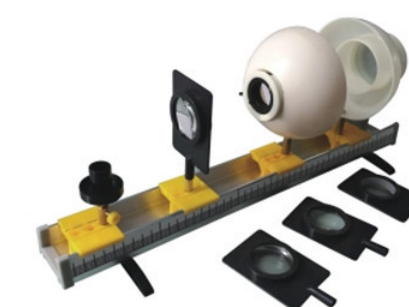

QH 3303-1 Human Functional Eye

An excellent type to study the functions of the human eye. The eyeball has a horizon cut, the upper half of eyeball wall and the inner structures can be removable. With the flexible lens, the model can focus an image on the retina, demonstrates far and short sight, and their corrections. 1. Need battery. 2. Need power supply. Size (cm): 50x12x20



QH 3309-7 Hyperopia, myopia causes and corrective demonstrator

This product is for teacher to demon the cause of hyperopia, myopia and correction, composed by base, light source, removable water lens, fixed water lens, removable focalizer, fixed lens focalizer, activities retina and optical simulation demo board. While in the process of teaching, not only to move lens position, and moving the focusing lens and a fixed focus lens to adjust the focal length of the lens.



The 1st class model is mounted and shows the following features:
 ※2-part larynx (removable)
 ※Trachea with bronchial tree
 ※2-part heart (removable)
 ※Subclavian artery and vein
 ※Vena cava
 ※Aorta
 ※Pulmonary artery
 ※Esophagus
 ※2 lungs(front halves removable)
 ※Diaphragm

QH 3322**Human Thoracic Organs**

Shows the thoracic organs include larynx, two-part of heart, trachea and bronchial tree, subclavian artery and vein, vena cava, aorta, pulmonary artery, esophagus, and phragm. Two front half lungs are removable. On base.
 Size (cm): 34x23x18

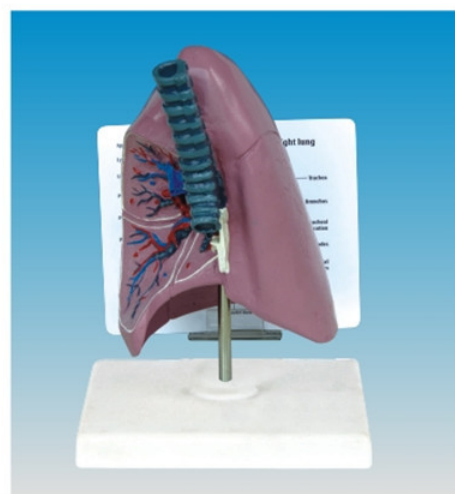
**QH 3322-2****Human respiratory system with magnified alveolus****QH 3321-1****Mix-type anat-trachea/lung model w/description plate**

Mix-type .Accentuate your lessons on the human respiratory system and respiratory-related health issues with this finely detailed,full size model showing the bronchus,arteries,veins,two lymph nodes,bronchial passages and trachea bifurcation.With de scription plate. Size(cm): 18x14x26

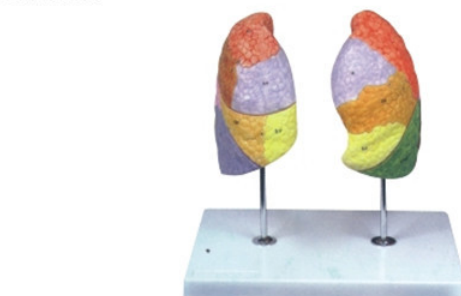
**QH 3321-1****Segmental lungs**

This life size model shows clearly the segmental anatomy of the left and right lungs.The various lobes are painted with different colors to highlight their locations.On base with stand Size:33x23x31cm

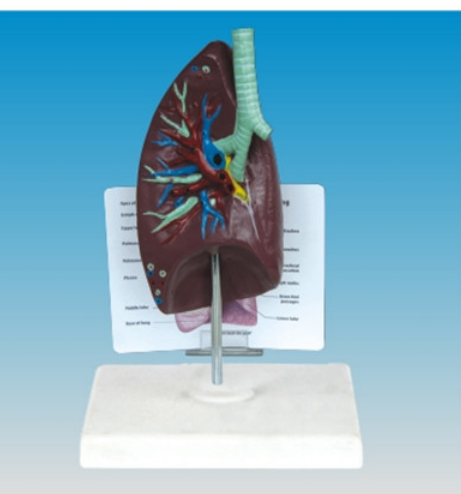
**QH 3321-3****Chinese desk type,anat-trachea/lung model w/description plate**

Chinese desk type.Accentuate your lessons on the human respiratory system and respiratory-related health issues with this finely detailed,full size model showing the bronchus,arteries,veins,two lymph nodes,bronchial passages and trachea bifurcation.With de scription plate. Size(cm): 18x14x26

**QH 3322-3****Smoking Hazard Demonstration**

Size (cm): 13x13x35

**QH 3322-1****Lung demonstration model****QH 3321-4****West desk type,anat-trachea/lung model w/description plate**

West desk type.Accentuate your lessons on the human respiratory system and respiratory-related health issues with this finely detailed,full size model showing the bronchus,arteries,veins,two lymph nodes,bronchial passages and trachea bifurcation.With de scription plate. Size(cm): 18x14x26

**QH 3306-3****Human pulmonary alveoli**

Size(cm): 28x25x44

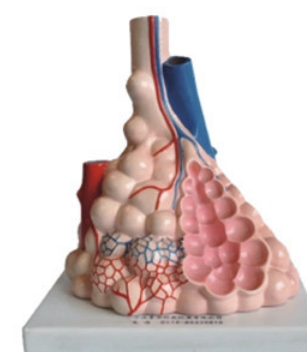

1

QH 3306-1**Human Pulmonary Alveoli**

Size(cm): 21x15x23



2

The model shows the small branches of principal bronchus: 1. Section of bronchiole of no cartilage. 2. The relation between pulmonary alveoli and terminal bronchiole. 3. The structure of alveolar sac and alveolar duct. 4. The capillary rete in the alveolar sapta. Made of PVC plastic and mounted on plastic base.

QH 3321-7 Transparent lungs with bronchial tree**QH 3321 Human Lungs**

Size(cm): 28x25x44

Slightly enlarged. Provides the shape of lung and shows the bronchial tree.. On stand with base.

Size(cm): 28x18x32

**QH 3321-6****The trachea,bronchi and broncho-pulmonary segments**

The lack of any musculature or other tissue on this life-size model helps students to better understand the relationship between organs.
 Size(cm): 12x12x24

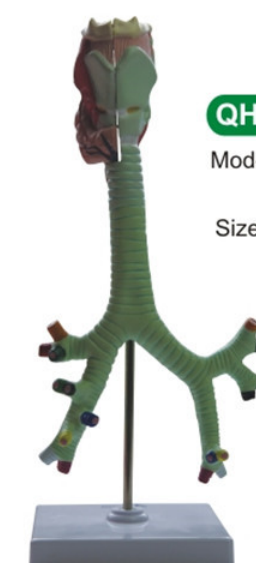
**QH 3321-5****QH 3321-7****Model of bronchi with larynx**

Size (cm): 12x12x35

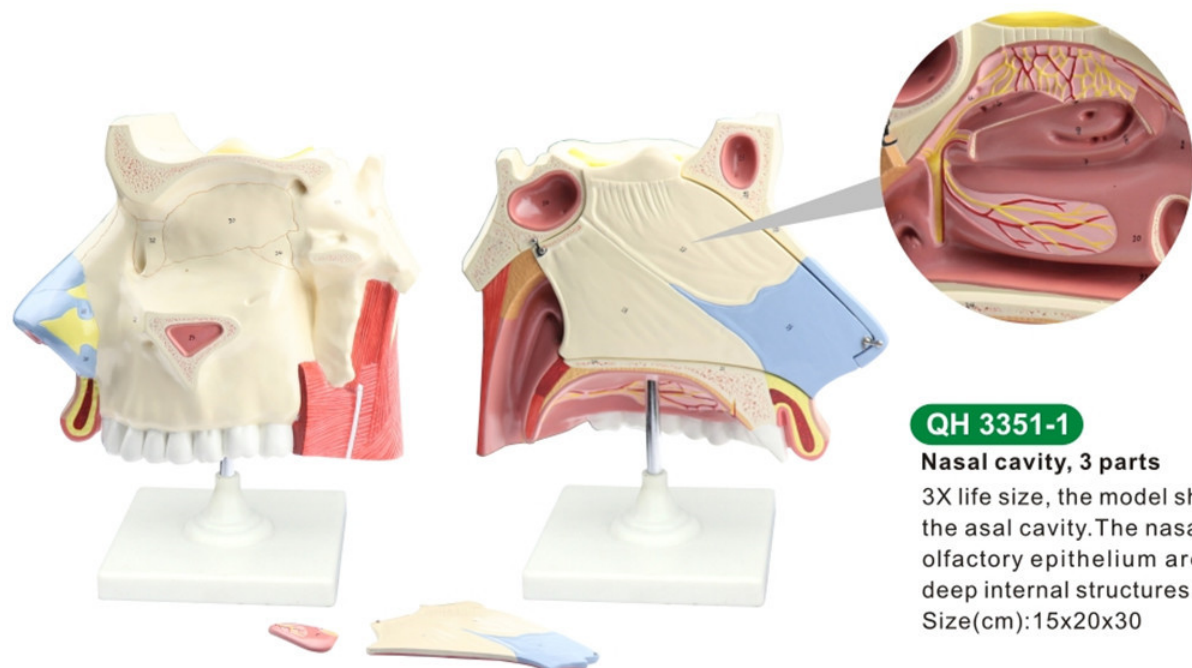
**QH 3351-1****Nasal cavity, 3 parts**

3X life size, the model shows a medial section of the nasal cavity. The nasal septum and part of the olfactory epithelium are removable to expose deep internal structures.
Size(cm):15x20x30

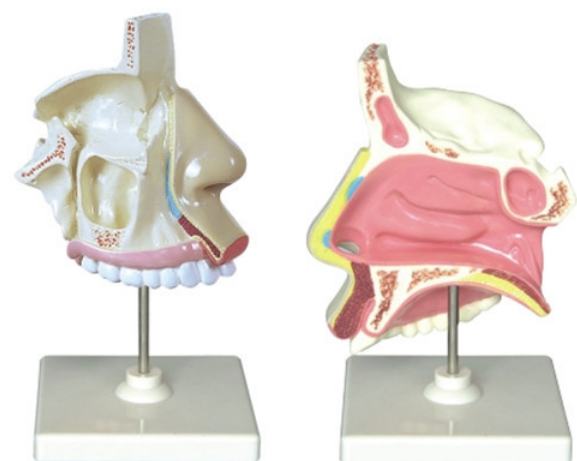
**QH 3351 Human Nasal Cavity**

This model helps the students to understand the external and internal structures of the nasal cavity. 1. External nose: shows the section of the nasal bones and cartilages. 2. Nasal cavity: on the lateral nasal wall show the superior, middle and inferior nasal conchae project medially into the nasal cavity forming the superior, middle and inferior nasal meatus. 3. Paranasal sinuses: shows the frontal, sphenoid and maxillary sinuses. Life size. On stand with base.
Size (cm): 17x17x17

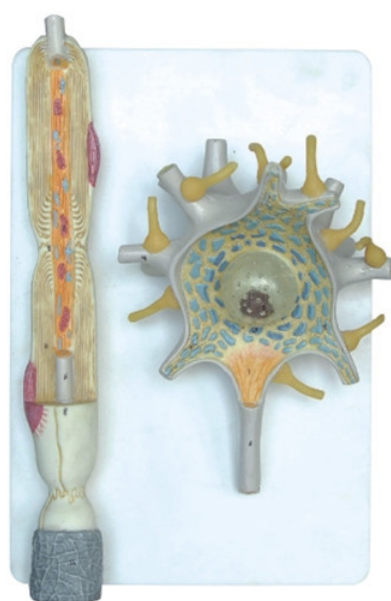
**QH 4261****Neuron model**

Enlarged 2500X, this model shows the structures that combine to form the functional neuron. The durable, molded plastic model is designed in two sections: the perikaryon cut open to expose the nucleus of the cell, neurite cone, dendrites and flexible synaptic terminals; and the peripheral nerve with sheaths, including the Schwann cell with nucleus, the Schwann sheath, the neuraxon and mitochondria. In all there are 14 keyed structures.
Size(cm):36x23x10

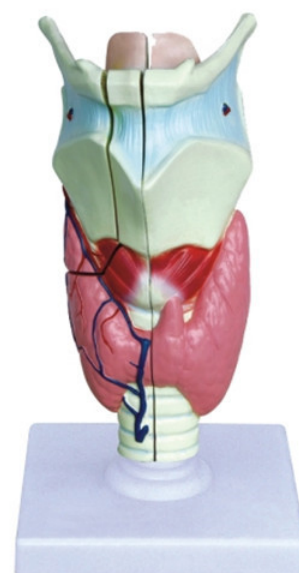
**QH 3305-1****Human Larynx**

Size (cm): 13x13x24

QH 3305-3**Human Larynx**

Size(cm): 15x15x31

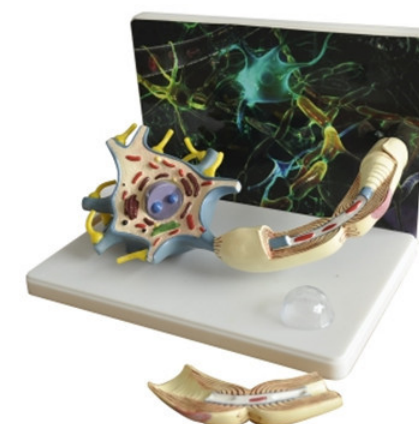
**QH 4261-1****Neuron model**

Size (cm): 36x25x36

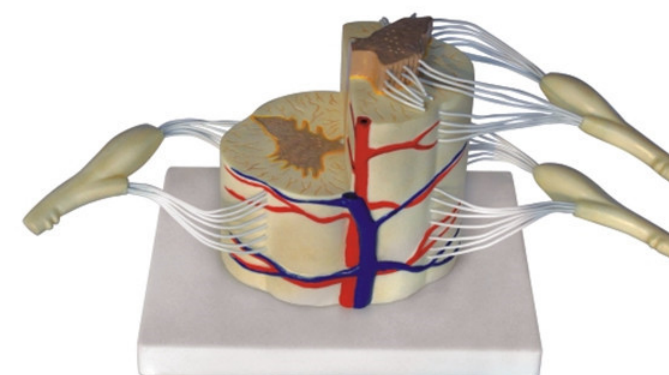
**QH 3308-1****Vertebral And Partial Spinal Cord**

This model replicates a segment of the upper thoracic spinal cord at six-times life size. Anterior and posterior nerve roots are exposed and color-coded. Model is made of vinyl plastic for durability.

Size(cm):30x15x15

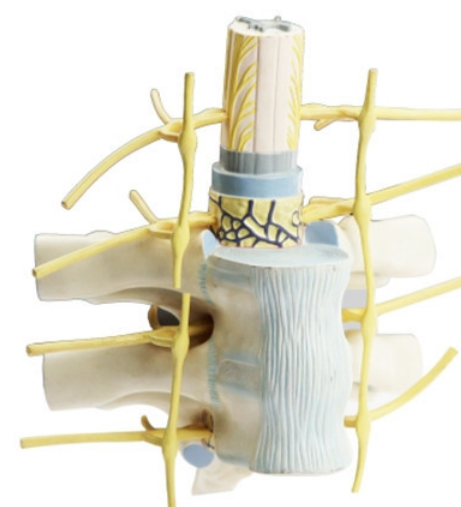
**QH 3308-4****Thoracic vertebrae with spinal cord.**

Size(cm):15x15x31

**QH 3308-3****Vertebral and partial spinal cord**

Size (cm): 28x18x15

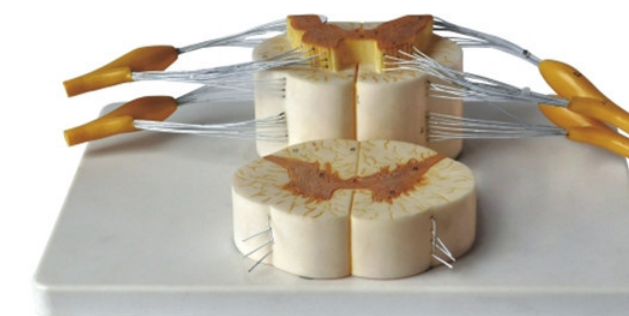
**QH 3308-2****Vertebral And Partial Spinal Cord**

Size(cm):36x23x8

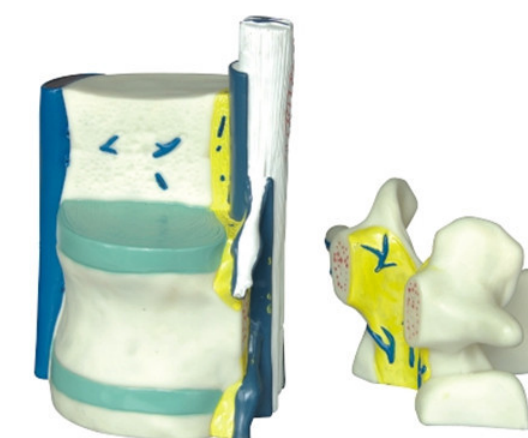
**QH 3308****Vertebral And Partial Spinal Cord**

About 3 times of life size. Includes an entire lumbar vertebral which can be dissectible into two pieces. A segment of spinal cord, the spinal nerve exits and cauda equina are shown clearly. On base.

Size(cm): 30x20x19

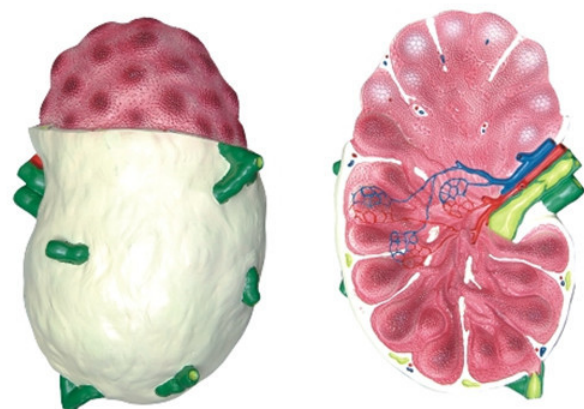
**QH 3318****Human Lymph Node**

The models served as visual aids for teaching the hygiene and physiology in middle schools. They help the students to understand the distribution of lymph. Size(cm):12x12x38

**QH 1555-2****Micro digestive system**

Show a magnified view in histological section of the individual sections of the digestive system.

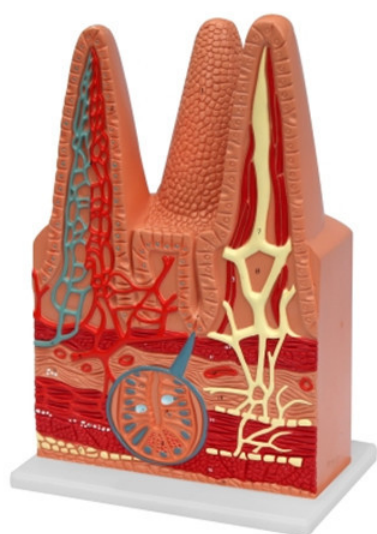
**QH 1555-1****Intestinal villi**

Consists of one entire villus, includes a longitudinal section of lieberkuhn's crypt.

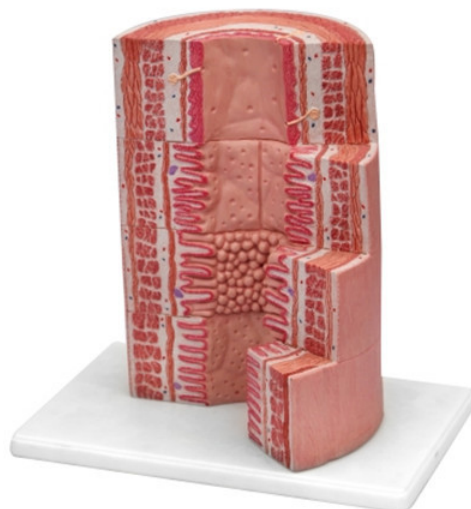
**QH 1555-3****Micro anatomy of Digest system**

Show a magnified view in histological section of the individual sections of the digestive system.

**QH 1555-2****Model of hemorrhoid**

Size(cm): 11x13x15

**QH 3329-8****Human anus model**

This life size model shows a frontal section of the human anus. Structures of the rectum, including the internal and external sphincter muscles, mucous membrane, ampullae and anal valves are readily visible. Mounted on board. Size:20x15x12cm

**QH 3329****Human Stomach**

About two times of life sizedissected into two parts. Shows the section features of the stomach wall, longitudinal and circular muscle layers, blood supply. Size(cm): 30x20x12

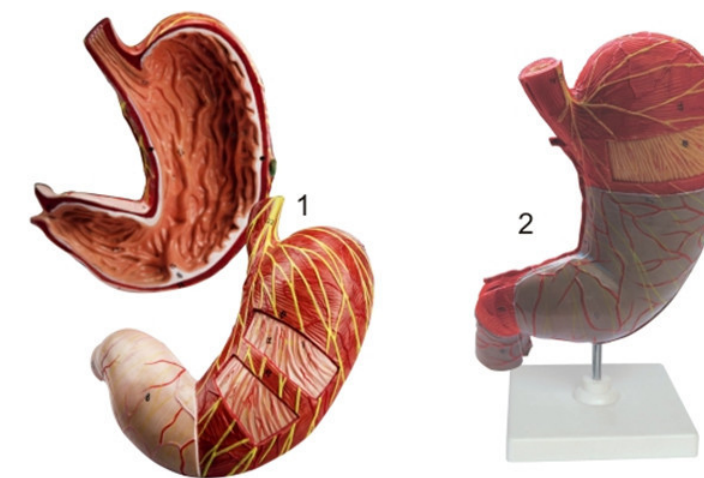
**QH 3329-9****3D stomach, pancreas model**

This product is composed by the pancreas, stomach, vascular, is dissectable model, after the separation of can visually show the inner wall's folds and surface stomach's vessels, muscles. Size (cm): 12x12x28

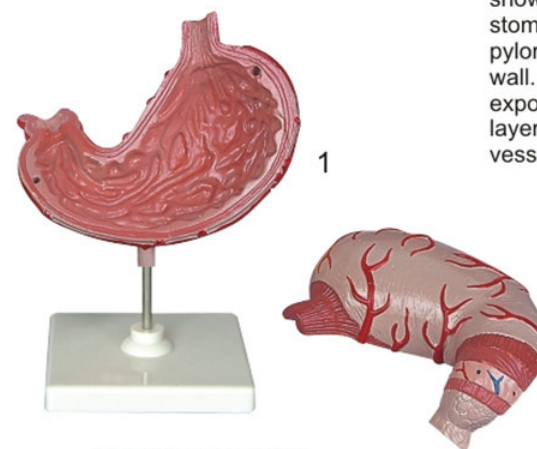
QH 3329-1**Human stomach model**

Size (cm): 12x12x18

This model is dissected along the medial plane and can be open to show the internal structure of the stomach including the mucosa, the pylorus, the section of the gastric wall. Superficial dissections expose the different muscular layers, the nerves and the blood vessels. Life size.

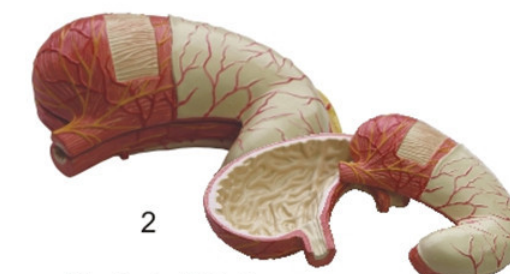

Size (cm): 15x9x7

**QH 3329-5****Model of big intestine inner structure**

Diseases of the Esophagus Reaching form the lower part of the esophagus to the upper part of the stomach, this vivid, life-size frontal section shows many common conditions. See online for conditions shown. Size (cm): 14x10x19

**QH 3329-4****Human stomach model**

This model is dissected along the medial plane and can be open to show the internal structure of the stomach including the mucosa, the pylorus, the section of the gastric wall. Superficial dissections expose the different muscular layers, the nerves and the blood vessels. Life size. Size(cm): Dia:11xH:16

**QH 3316**

Human Liver Pancreas And Duodenum
Size(cm): 17x17x22

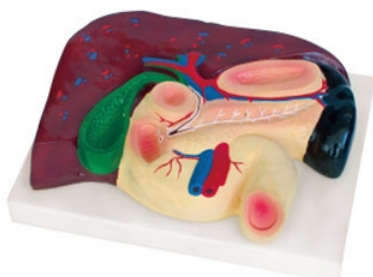
**QH 3316-1**

Human liver pancreas and duodenum
Size(cm): 20x15x6.5



2

Size (cm): 12x20x22



1

QH 3316-4

Model of spleen Pancreas And Duodenum
Size(cm): 12x15x22

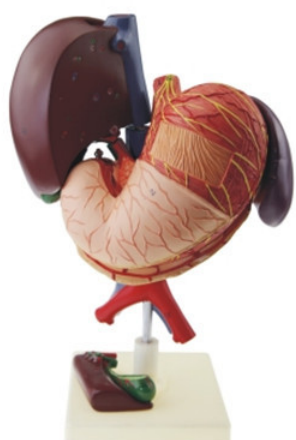
**QH 3316-5**

Liver and gallbladder, pancreas, stomach, duodenum model.

This model is made by PVC, which is dissectible, composed by liver and gallbladder, pancreas, stomach, duodenum, can shows the inner structure of the stomach.

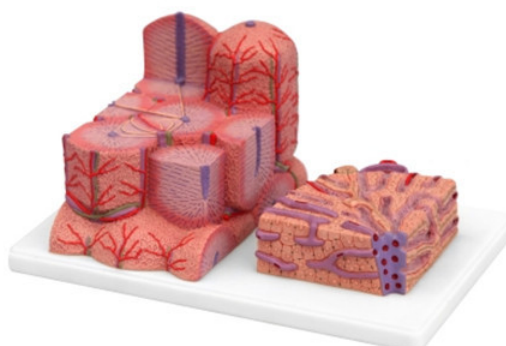
**QH 3316-7**

Liver micro
2 parts model shows highly magnified diagrammatic of section liver.

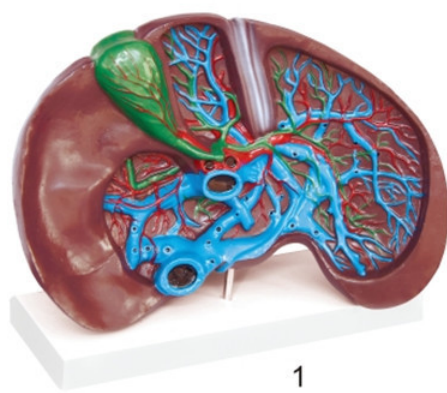

1

QH 3316-2

Model of human liver

The model is a dissected liver and gallbladder shows the complex network of veins, arteries and bile ducts to illustrate how each organ functions, separately and in relation to each other. The falciform ligament is shown separating the right and left lobes of the arteries are depicted in different colors. The model is mounted on a stand.

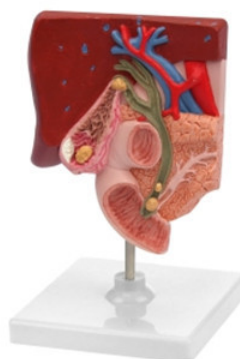
**QH 3316-6**

Model of gall-stone

**QH 3316-3**

Disease Liver Model



2

**QH 3311-2**

Male urinary bladder with prostate, 2 parts

Male urinary bladder 3times, cut longitudinally from the middle and shows all internal and external structures and urethra meatus, prostate and parts of spermaduct.

Size(cm):20x15x19

QH 3317-1

Human Kidney, Nephron And Glomerulus



A relief model. Consists a kidney with a frontal section, a nephron and its blood supply, and a opened glomerulus.

Size (cm): 36x50x5

**QH 3311**

Human Male Urogenital System

This is intended for middle schools as a visual aid in teaching physiology and hygiene to help the students to understand the external features of the urogenital system and the internal structures of the kidney, urinary bladder, penis and testicle.

Size(cm): 37x15x9

**QH 3312**

Human Female Urogenital System

This model serves as a teaching model for teachers to teach the female urogenital system in schools and colleges. The model shows kidney, ureters, urinary bladder, uterus, accessories of uterus, vagina, ovary membrane, ligaments, uterus ligament and its artery etc.

Size(cm): 35x21x13

**QH 3317**

Human Kidney, Nephron And Glomerulus

A relief model. Consists a kidney with a frontal section, a nephron and its blood supply, and a opened glomerulus.

Size (cm): 36x50x5

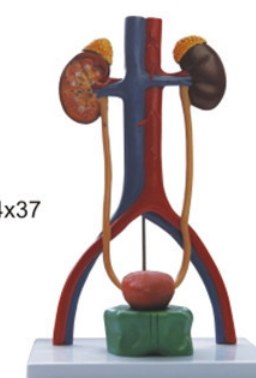

1

Size (cm): 19x14x37



2

QH 3311-1

Human urinary system model

Slightly larger than life size and depicted in brilliant color, this model of the full urinary system can easily be seen by every student in the class. The vena cava and abdominal aorta are shown; the right kidney is partially dissected to show the cortex, medulla, pyramid, calyces, pelvis and origin of the renal artery and vein, and tubing represents the ureters leading to the two-part bladder resting on the pubic symphysis. The bladder can be opened to reveal the mucosa, trigone, prostatic portion of the urethra, seminal vesicles, ejaculatory ducts, and vas deferens. The three piece model is mounted on a base.

Size(cm):35x21x13

**QH 3333-7****Kidney with adrenal gland, 3 times of life size.**

This model shows a frontal section of the human kidney enlarged 3 times. The kidney is shown with the renal capsule. Additional structures include: the cortex, medulla, pyramids with papillae, partially dissected renal pelvis, renal calices, ureter, blood vessels, suprarenal gland with cortex and medulla. A schematic representation of the renal corpuscle with the system of collecting tubules is included. Size(cm): 15x17x33

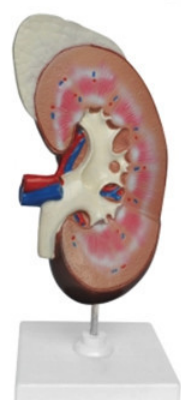
**QH 3333-1****Human Kidney With Adrenal Gland**

This detailed life size model features the kidney, adrenal gland, renal and adrenal vessels and upper portion of the cortex ureter. Reveal the cortex medulla, cortex vessels and renal pelvis. Model can be removed from the stand for instruction and patient education. Size(cm): 15x15x32

**QH 3333-2****Human Kidney With Adrenal Gland**

The detailed life-size model features the kidney, renal gland, renal and adrenal vessels and upper portion of the ureter. Dissectible into 2 parts to reveal the cortex medulla, cortex vessels and renal pelvis. Model can be removed from the stand for instruction and patient education. Size (cm): 12.4x12.4x6

**QH 3333****Human Kidney**

The coronary section of the right kidney shows the renal hilus, renal blood vessels, ureter, renal pelvis of the kidney, the renal substance is demonstrated by its medulla and cortex, medullary pyramid, papillae etc. Mounted on a plastic stand. Size(cm): 15x15x30

**QH 3333-8****Human Kidney With Adrenal Gland**

This detailed life size model features the kidney, adrenal gland, renal and adrenal vessels and upper portion of the cortex ureter. Reveal the cortex medulla, cortex vessels and renal pelvis. Model can be removed from the stand for instruction and patient education. In 2 parts. Size(cm): 15x15x32

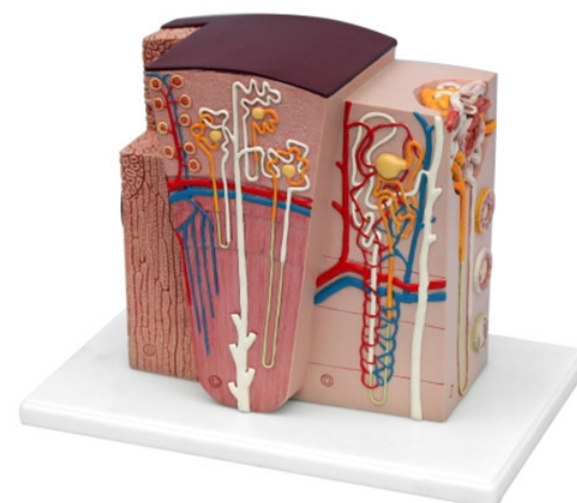
**QH 3317-2****Micro kidney****QH 3338-4****Model of female inguen****QH 3338-3****Male pelvis section****QH 3338-2****Model of male inguen**

Male Pelvis Section, 1/2 life-size Across section of the male genital organs showing all anatomical structures in detail.

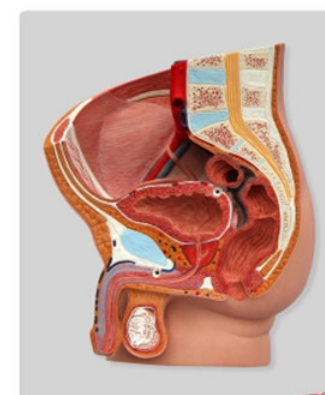
**QH 3338-5****Model of male inguen**

size: 28x18x29cm

**QH 3339-5****Model of male inguen**

size: 28x18x29cm

**QH 3338****Model of male inguen**

size: 28x18x29cm

Life size. With a median section, both internal and external sexual organs are clearly shown. On base.

**QH 3338-6****Model of male inguen**

size: 17x12x30cm

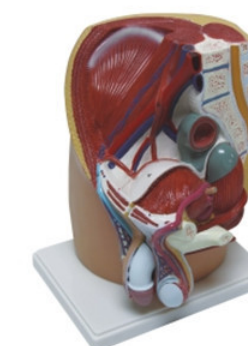
**QH 3339-4****Model of female inguen**

size: 17x12x30cm

**QH 3339****Model of female inguen**

size: 28x18x29cm

Life size. With a median section, both internal and external sexual organs are clearly shown. On base.

**QH 3339-4****Model of female inguen**

size: 17x12x30cm

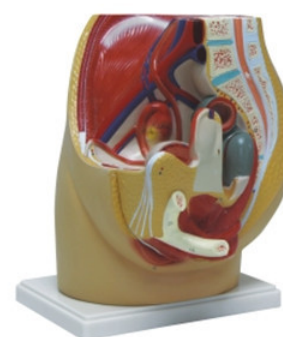
**QH 3339-4****Model of female inguen**

size: 17x12x30cm



QH 3133-4

Natural uterus
Size(cm): 26x16x9



QH 3133-1

Model of human fertilization, and development
process of amphicytula



QH 3133-6

Natural uterus
Size (cm): 32x68x5

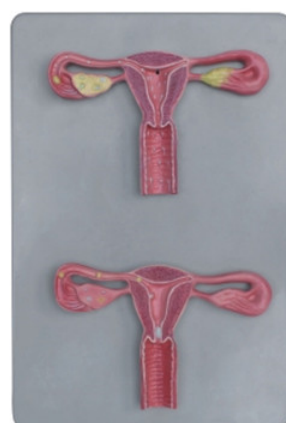

QH 3133

Model of human fertilization, and development
process of amphicytula

Size(cm): 34x23x4



QH 3196

Model of anat perineum (male)
Size(cm): 35x28x7

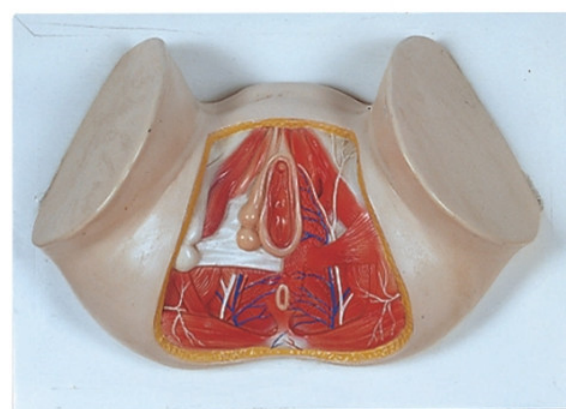

QH 3397

Model of anat perineum (female)
Size(cm): 41x30x14

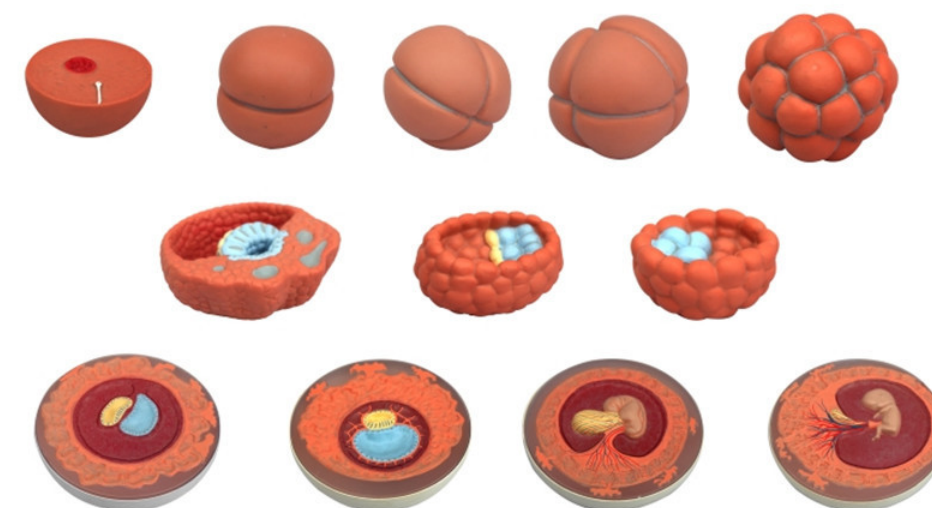

QH 3339-8

Model of human embryo development
The model represents the development of human germ cells from fertilisation until the end of 2nd month of pregnancy in 12 stages. Each stage can be removed from the common stand as an individual part and can be purposefully used for teaching and tests for the embryological specialist field.

QH 3339-7

Model of human
embryo development

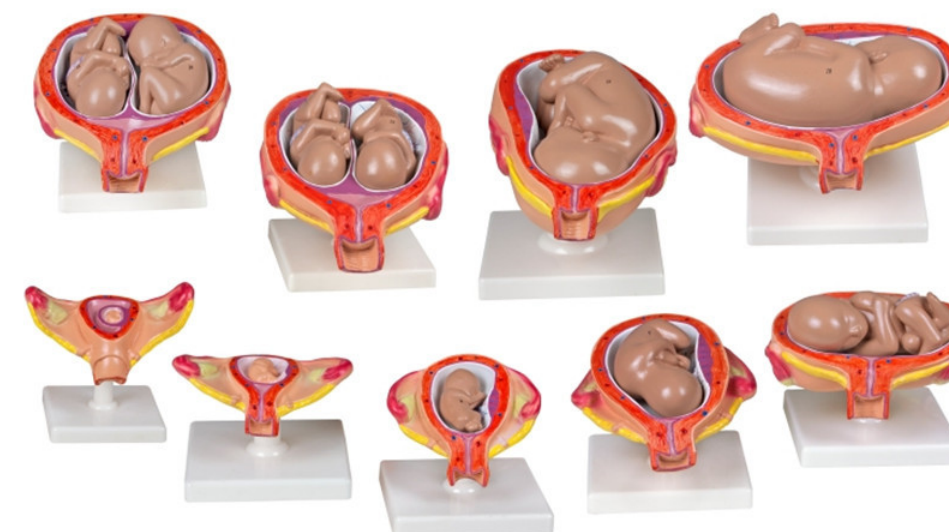

This series of model shows the infantile various important stages of embryonic development. Each base and made of high quality plastic. Size is about 12x15x20cm



QH 3339-3

Model of human embryo development

Includes 8 uterus models to show the development of embryo and fetus. 1. 1st month embryo; 2. 2nd month embryo; 3. 3rd month embryo; 4. 4th month fetus (transverse position); 5. 5th month fetus (breech position); 6. 5th month fetus (transverse position); 7. 5th month twin fetus (normal position); 8. 7th month fetus (normal position). Embryo and fetus are removable. Each on stand.
Size(cm): 12x12x15

**QH 3339-9****Pregnancy pelvis with mature fetus, 2 parts**

This life size model depicts the female human pelvis in median section with a fetus in the 40th week of pregnancy. The fetus is in the normal position prior to birth, showing the anatomical relationship between various structures of the maternal pelvis and the fetus. Fetus is detachable for closer examination.

Size(cm):40x26x34

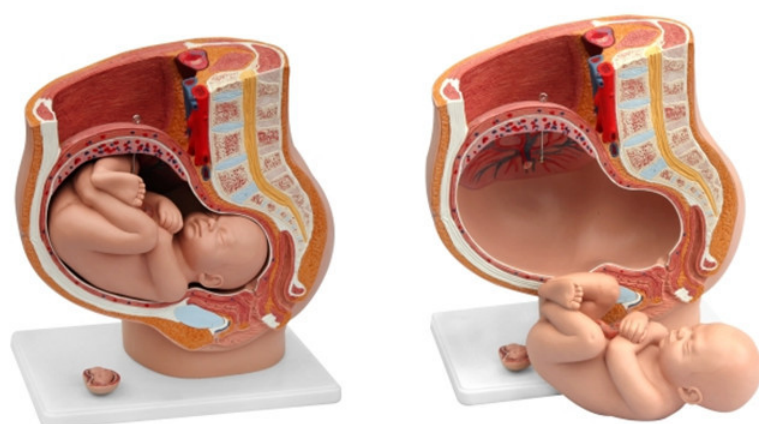
**QH 3339-10****Pregnancy pelvis with mature fetus, 2 parts**

This life size model depicts the female human pelvis in median section with a fetus in the 40th week of pregnancy. The fetus is in the normal position prior to birth, showing the anatomical relationship between various structures of the maternal pelvis and the fetus. Fetus is detachable for closer examination.

Size(cm):40x26x34

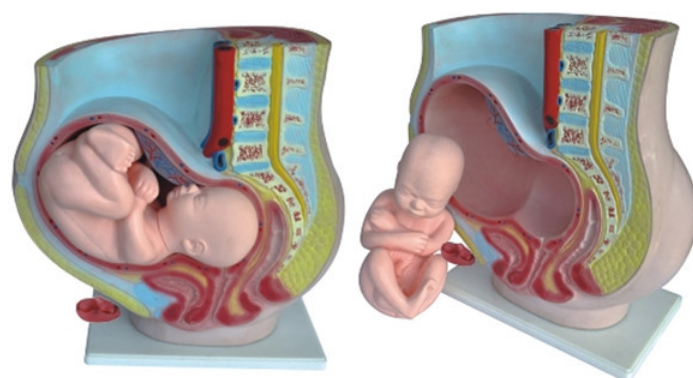
**QH 3339-1****Human Pregnant Uterus**

Life size. Shows median section of the right half of female pelvis. A 9-month fetus is removable. A 3-month fetus is included for comparison. An excellent model for study of human embryo development. On base.

Size (cm): 38x25x40

**QH 3339-11****Placenta****QH 3314-2****Human Skin**

Detail enlarged. Shows hair follicles, sweat glands, sense organs and other key features.

Size (cm): 17x13x17.5

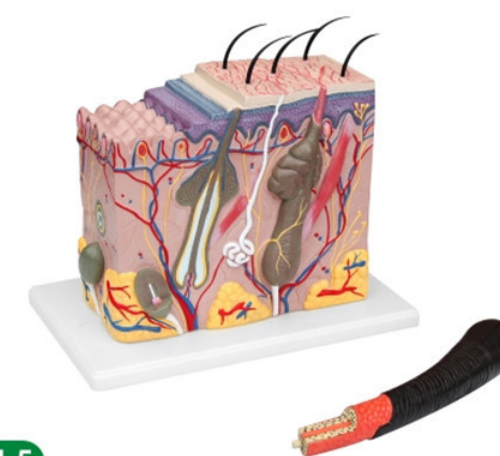
**QH 3314-5****Human Skin**

Detail enlarged. Shows hair follicles, sweat glands, sense organs and other key features.

Size (cm): 28x18x19

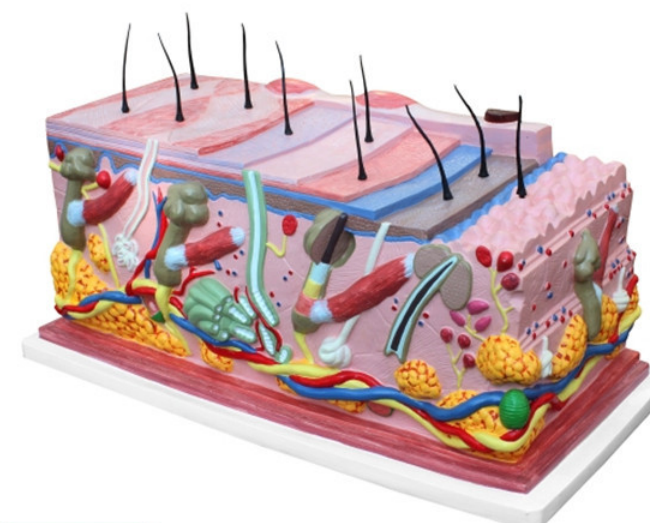
**QH 3314-8****Big solid health skin, w/hair**

This unique model shows a section of human skin in three dimensional form. Individual skin layers are differentiated, and important structures such as hair, sebaceous and sweat glands, receptors, nerves and vessels are shown in great detail. Mounted on baseboard. Size(cm): 51x26x31

**QH 3114-3****Small solid health skin**

Size(cm): 14.5x6x11

**QH 3114****Human Skin**

Detail enlarged. Shows hair follicles, sweat glands, sense organs and other key features.

Size(cm): 28x18x34

**QH 3314-1****Human Skin**

Detail enlarged. Shows hair follicles, sweat glands, sense organs and other key features. Five layers are shown on the top of the model. On base.

Size(cm): 35x15x30

**QH 3326****Half lower Jaw**

Size(cm): 33x19x18

**QH 3326-1****Half lower Jaw small size**

Size(cm): 14x17x15

The model represents half of the left lower jaw of a young person. One section of bone is removable to expose the tooth roots, spongiosa, vessels and nerves. Canine and first molar are removable, and longitudinally sectioned. On stand.

**QH 337-2****Deciduous teeth model****QH 337****Model of Dentition development**

Full life size models dramatically recreate the upper and lower jaw of a newborn child, a 5 year old, 9 year old, and an adult. Root structures of temporary and primary teeth are clearly shown. The models are permanently mounted on a stand for display purpose.

**QH 3353-4****Teeth model w/description plate**

This two-sided teeth pathologies model by GPI Anatomicals shows tooth, gum and jaw structure and common pathologies including cavity decay, cracked tooth with cavity, periodontitis, plaque/tartar and more. Excellent visual support for any dental hygiene curriculum. The model is made of hard plastic and sits securely on two metal pegs attached to the large display platform. The platform has rubber feet to prevent slipping. Includes model, display stand, keycard.

Size: 16.5x12x18.5

**QH3353-1****Human Tooth Set**

About 8 times of life size. Includes lower incisor tooth (2 parts), lower canine tooth (2 parts), lower premolar tooth (1 part), lower molar tooth with caries (2 parts), upper molar tooth (3 parts). Each tooth on stand.

**QH 3353-2****Human molar Teeth**

This model illustrated the structure of the molar teeth, also show the capillary vessel and nerve.

Size(cm): 16x20x32

**QH 3353-5****Human molar Teeth (small size)**

This model illustrated the structure of the molar teeth, also show the capillary vessel and nerve.

Size(cm): 11x14x20

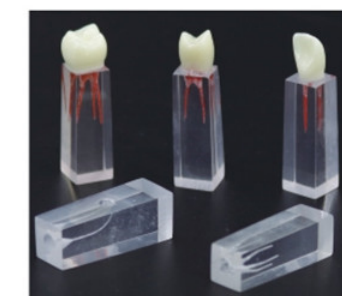
**QH 3353-13****Model Of Dental Pulp****QH 3353-3****Human Teeth**

Shows the inner structures of incisor tooth, canine tooth and molar tooth.

Size(cm): 30x14x12

**QH 3353-10****Model Of Decayed Tooth**

1



2

QH 3352-6**Model of decayed teeth**

1



2

QH 3353-11**Model Of Dental Implant****QH 3353-12****Model of decayed teeth**



QH 3352-4

Metal bracket orthodontics model
Size(cm):11x8x9cm



QH 3352-5

Clear mixed dentition
Size(cm):11x8x9cm



QH 3352-8

Tooth Hygiene Set with Tongue
Size (cm): 9.5x7x6.5



QH 3352-9

Tooth Hygiene Set with Tongue
Size(cm): 12.5x12.5x12.5



QH 3352-10

Tooth Hygiene Set with Tongue
Size (cm): 8x10x6



QH 3352-11

Tooth Hygiene Set with Tongue
Size(cm): 6x4x5cm



QH 3352-12

Tooth Hygiene Set with Tongue
Size (cm): 9.5x7.5x5.5



Size(cm): 12.5x12.5x12.5

QH 3352-2

Small Tooth Hygiene



QH 3352

Tooth Hygiene Set with Tongue



QH 3352-3

Tooth Hygiene Set with Tongue

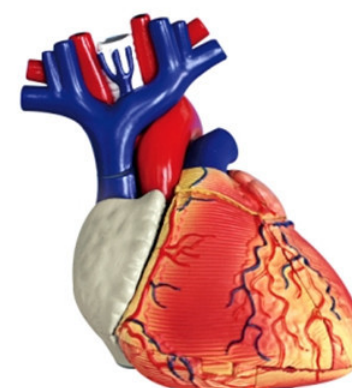

QH 3304-12

Model of human heart (mini size)
Dissected into 13 parts



QH 3307-7

Model of human brain (mini size)
Dissected into 14 parts



QH 3310-8

Model of human ear (mini size)
Dissected into 12 parts

Proving consumers basic but precise knowledge of amazing human organs structure. Igniting consumers in exploring wider & deeper scope of this profound study. Combination of puzzle toys with highly detailed miniature medical models to serve educational purposes in a challenging and fun way. Inspiring the curiosity and appreciation of our creator in heaven.



QH 3392-10

Model of human head (mini size)
This product is for human head model, minification around 4 times, composed by head, eye, brain, brain stem, pituitary and so on, shows 16 parts.



QH 3392-5

Model of human skull (mini size)
Proving consumers basic but precise knowledge of amazing human organs structure. Igniting consumers in exploring wider & deeper scope of this profound study. Combination of puzzle toys with highly detailed miniature medical models to serve educational purposes in a challenging and fun way. Inspiring the curiosity and appreciation of our creator in heaven.
Dissected into 39 parts



QH 3309-9

Model of human ear (mini size)
Dissected into 12 parts



QH 3329-7

3D stomach, pancreas model

This product is composed by the pancreas, stomach, vascular, is dissectible model, after the separation of can visually show the inner wall's folds and surface stomach's vessels, muscles.

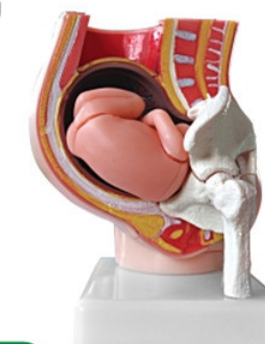

QH 3339-5

Human pregnant uterus (mini size)

Proving consumers basic but precise knowledge of amazing human organs structure. Igniting consumers in exploring wider & deeper scope of this profound study. Combination of puzzle toys with highly detailed miniature medical models to serve educational purposes in a challenging and fun way. Inspiring the curiosity and appreciation of our creator in heaven.

**QH 3302****Model of human skeleton(170cm)**

Tall: 170 cm. Correctly articulated to show the normal posture. Consists of a 3-part skull, a cut calvarium and a removable spring-held mandible. The upper and lower extremities are removable. Rod supported, on stand.
Size(cm): 96x46x29

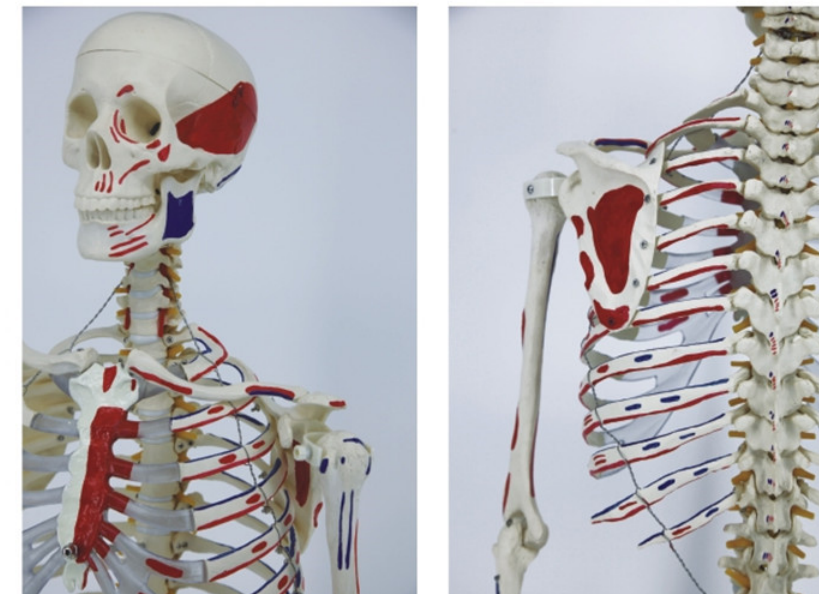
**QH 3302-1****Model of human skeleton left painted(170cm)**

Same as the QH3302, except the left hand side is painted to show the muscle origins in red and insertions in blue. Rod supported, on base.
Size (cm):96x46x29

**QH 3302-3**

Model of human skeleton(85cm)

Size(cm): 45x20x13

**QH 3302-4**

Model of human skeleton(85cm)

Same as QH3302-3, except cartilage of the costal are painted in light blue. On stand plastic base.
Size (cm):45x20x13

**QH 3302-8**

Model of human skeleton(85cm)

Vertebra and pelvis are detachable.visual nerve
Size (cm):45x20x13

**QH 3302-5-2**

Model of human skeleton left painted(85cm)

Size(cm): 45x20x13

**QH 3302-5-1**

Model of human skeleton with nerves (85cm)

Tall: 85cm. Same as the QH3302-3 The nerves and arteries are simulated in the left side.
Size(cm): 45x20x13

**QH 3302-9**

65cm skeleton model

**QH 3302-6-1**

42cm skeleton model

**QH 3302-6-2**

42cm skeleton model

**QH 3302-7-1**

18cm skeleton model

**QH 3302-7-2**

18cm skeleton model left painted

**QH 3320**

Model of transparent human (85cm)

Tall: 85cm. About half life size. Consists an entire skeleton same as QH3302-3. The internal organs: lung, heart, stomach, intestine, kidney, bladder etc. are removable. The out layer is made of rigid plastic and could be dissectible into front and rear pieces which can be remounted. On stand with plastic base.
Size (cm):37.5x18.5x85

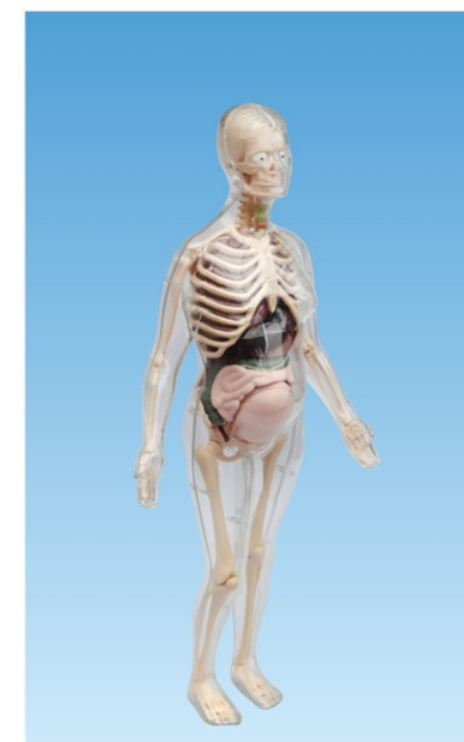
**QH 3320-2**

Model of transparent human (85cm)

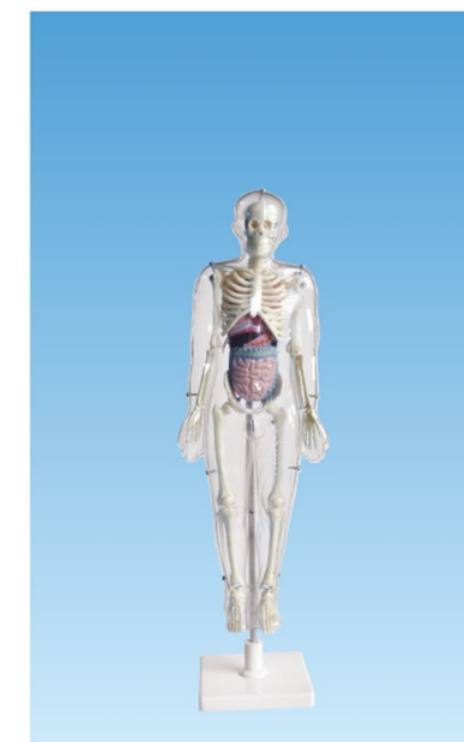
**QH 3320-1**

Model of transparent human (42cm)

Tall: 42cm. An excellent type for close study. Correctly shows the details. Arms and legs are removable. On plastic base.Special features include a movable jaw on spring, a skull whose top half opens for a look inside, arms and legs that are removable for individual study. Made of washable and unbreakable PVC plastic. Plastic stand included.
Size (cm):12x12x42



1



2



3



4

QH 3393

Human Vertebral Column and Pelvis

A fully flexible life size vertebral column. It consists of occipital plate, cervical vertebrae, thoracic vertebrae, lumbar vertebrae, sacrum, coccyx, full pelvis with symphysis and removable femur heads. The model also features representations of the vertebral arteries, of the spinal nervesbranches and of a prolapsed L3-L4 intervertebral disc.
Size (cm):66x25x14

**QH 3393-4****Human Cervical Spinal Column**

Life size. Consists of an occipital bone of the skull, 7 cervical vertebrae with intervertebral discs, a segment of spinal cord and nerve branches. Flexibly mounted on stand, removable.
Height: 19cm
Size (cm):12x12x14

**QH 3393-5****Human Thoracic Spinal Column**

Life size. Consists of 12 thoracic vertebrae with inter-vertebral discs, thoracic segment of spinal cord and nerve branches. Flexibly mounted on stand, removable.
Height: 32cm
Size (cm):12x12x32

**QH 3393-7****Lumbar spinal column**

Consisting of the 5 lumbar vertebrae with intervertebral discs, sacrum with fap, coccyx, spinal nerves and spinal cord, on stand removable.
Height: 34cm
Size (cm):12x12x29

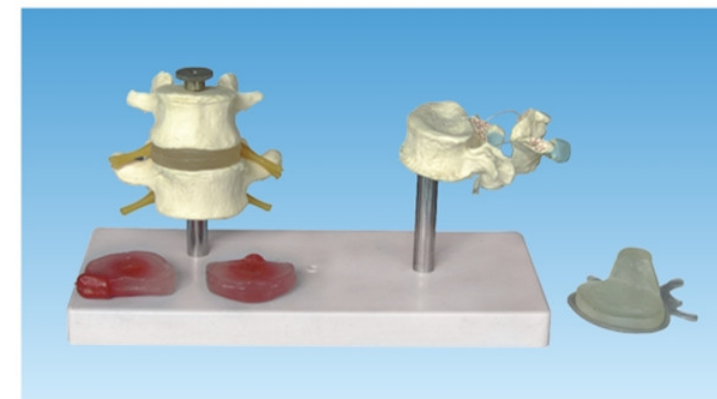
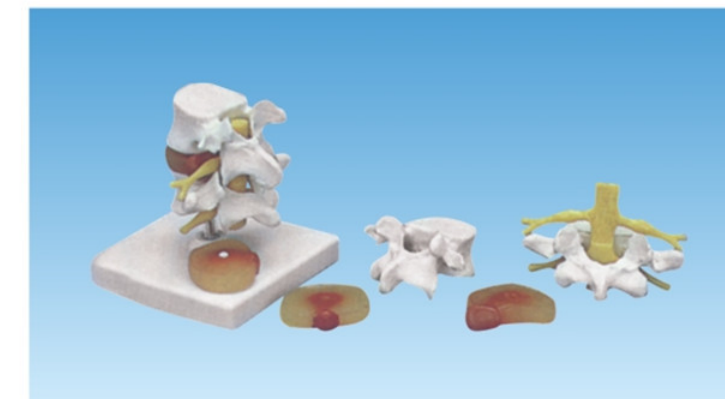
**QH 3393-14****Big knee set rupture and herniated disc demonstration****QH 3393-12****Big lumbar set w/3 disease discs w/std**

2 lumbar vertebrae with spinal nerves, spinal cord and 2 replaceable dorso-lateral prolapsed discs between the 4th and 5th lumbar vertebrae. On stand, removable.
Size(cm): 12x12x10

**QH 3302-9****Micro anatomy bone structure model**

This model depicts a section of lamellar bone, showing the typical structure of tubular bone. Planes are shown in cross and longitudinal section through all levels of the bone and bone marrow. Typical elements are easily identified and help in understanding the structure and function of the haversian systems. This representation graphically illustrates and individual bone components including spongy and compact substance, endosteum, cortical substance, osteocytes, volkmann and haversian canals. Enlarged 80 times.



1
Size(cm): 27x20x6



2

QH 3393-13**Vertebrae representation model with plastic base**

A worldwide unique high quality casting of original bones, which even represents the finest anatomical structures in great detail. It has the look and feel of a real bone, realistic weight. These vertebrae are particularly useful in medical education as replacement for real bones as well as for patient education. Supplied on a base.

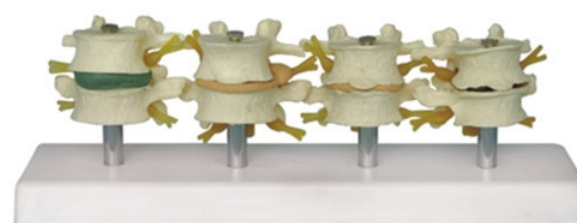
**QH 3329-6****4-Stage Degenerative Lumbar Set**

An exceptional model demonstrates bone and disc degeneration. The vertebra pairs show from left to right: normal bone and disc; facet syndrome and a herniated disc; thin disc and the beginning of bone spurring; a seriously degenerated disc with bone fusing. Mounted on base.
Size (cm): 32.5x10x10

**QH 3394-1****Cutaway osteoporosis**

Consisting of 3 medially divided lumbar vertebrae w/intervertebral discs. For comparison. The upper section shows healthy bone structure. The middle section osteoporotic bone structure and the lower section advanced osteoporotic bone structure w/fattened plates, deformation and decreased mass. For detailed study the vertebrae can be removed from the std.
Size (cm): 11x15x16

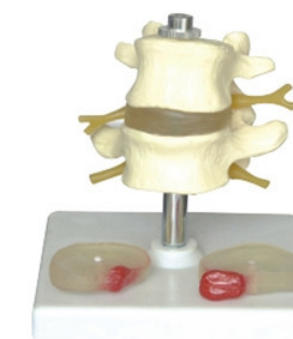
**QH 3393-8****Big knee set rupture and herniated disc demonstration**

Size(cm): 24x12x10

**QH 3394-4**

Femur bone
showing the osteoporosis and blood vessel.
Size(cm): 18x14x18

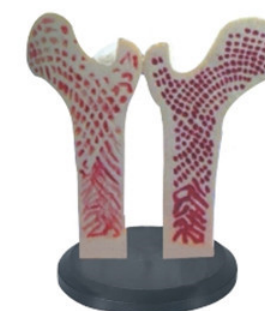
**QH 3394-3****Giant femur bone**

Giant femur head showing osteoporosis the head and upper end of an adult femur divided longitudinally and hinged. One half is normal, the other shows the effects of osteoporosis on the surface of the bone. Mounted on base.
Size(cm): 12x12x15

**QH 3394-2****Model of pathology knee**

Size(cm):16.5x13x14.5

These adult skull models are suitable for the teaching lecture in medical and sanitary colleges and middle graded nurse's schools.



QH 3392

Model of adult skull

Plastic bone clour skull with hinged jaw and removable calvarium.
Size(cm): 22x11x15



QH 3392-17

Model of adult skull

Size(cm): 22x11x15



QH 3392-1

Model of adult skull

Plastic bone clour skull with hinged jaw and removable calvarium.
Size(cm): 22x11x15



QH 3392-3

Human Skull

Cast from a natural bone specimen, this model contains detailed suture lines, fssares and fossae. Features include a removable calvarium cap, breakaway maxilla and hinged mandible. Each bone is painted a different color for easy identification and the names have been hand lettered. For 170cm skeleton.



QH 3392-2

Didactic skull on cervical spinal column, 4-part

This model uses different colors to demonstrate the shapes and relationships of the various bone plates of the skull. Flexibly mounted on the cervical spine, this model also exhibits the hindbrain, spinal cord, spinal nerves of the cervical spine, vertebral arteries, basilar artery and rear cerebral arteries. Mounted on a stand.

Size(cm): 15x15x30



QH 3392-11

Model of skull bones

This highly detailed human skull is disarticulated into many sections. The calvarium is sectioned horizontally with the lower jaw hinged. The basal portion of the skull has been sectioned sagittally, displaying all 3 sinuses.



QH 3392-18

Model of skull bones

QH 3392-16

Model of adult skull

Plastic bone clour skull with hinged jaw and removable calvarium.
Size(cm): 22x11x15



QH 3392-4

Human Skull

Cast from a natural bone specimen, this model contains detailed suture lines, fssares and fossae. Features include a removable calvarium cap, breakaway maxilla and hinged mandible. Each bone is painted a different color for easy identification. For 85 cm skeleton.
Size(cm): 10x10x13.5

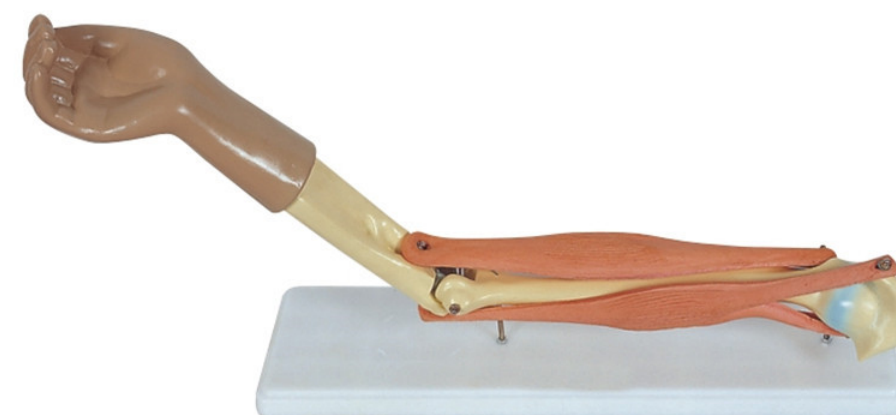

QH 3325

Human Functional Elbow Joint

Life size. Shows the shapes and the correct origins and insertions of biceps and triceps. Biceps and triceps are made of flexible material, extension and flexion can be shown as well as the antagonist relationship of these two muscles. On base.
Size (cm): 68x14x9



QH 3336

Big adult shoulder joint /muscle ligament painted

Size(cm): 18x13x23



QH 3336-1

Big adult hip joint with muscle ligament painted

Size(cm): 18x13x23



QH 3336-5

West-desk type health muscle shoulder model with description

Size(cm): 18x14x25



QH 3336-2

Human muscled hip joint model

Size(cm): 16x17x24



QH 3336-2

Shoulder joint-functional model

Size(cm): 11x15.5



QH 3325-6

Human Elbow Joint

Size(cm): 11x27



QH 3334-5

Human Knee Joint

Size(cm): 11x21.5



QH 3335-3

Human Hip Joint

Size(cm): 11x20

**QH 3325-5****Human Elbow Joint**

Size(cm): 11x15.5
Life size. A fixed type to show the general features of the Elbow Joint. On base.
Size(cm): 8x12x20

**QH 3336-1****Big shoulder joint-functional model**

An instructional model to illustrate abduction, adduction, anteversion, retro version and internal/external rotation. Includes flexible, artificial ligaments. Life size, on stand.
Size(cm): 18x13x23

**QH 3340-5****Skeleton model of human hand**

Life-size. Demonstrate all of hand functionality and the external anatomical structures. Including flexible, artificial ligaments. Made of PVC.
Size (cm): 11x26

**QH 3325-4****Big adult arm bone with blood vessel**

Size(cm): 21x21x80

**QH 3341-12****Big adult Leg bone with blood vessel**

Size(cm): 13x15x98

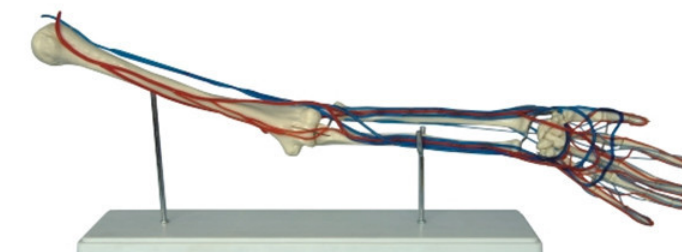
**QH 3325-1****Human Upper Arm with Blood Vessels**

Life size. Comes with the entire skeleton of the right arm which in half flexion. Arteries and veins like radial artery and vein, brachial artery and vein are simulated to show the whole blood circulation network in the arm. All the blood vessels are simulated according to their realistic ratios. On base.
Size(cm): 64x14x15

**QH 3334-1**

Size(cm): 12x12x34

Human Knee Joint

Life size. A fixed type to show the general features of the knee joint. On base.

**QH 3334-4**

Size(cm): 12x12x18

**QH 3335****Human Hip Joint**

Life size. Articulated with flexible material. The flexion, extension, anteversion, retroversion, outward and inward rotation can be demonstrated. On base.
Size(cm): 27x20x18

**QH 3341-7****Skeleton model of human foot**

Life-size. Demonstrate all of foot functionality and the external anatomical structures. Including flexible, artificial ligaments. Made of PVC.
Size (cm): 11x25

**QH 3337-1****Male pelvis**

A full skeleton of a male pelvis composed of the os coxae, the sacrum, the coccyx and symphysis. Natural size. Mounted on the base.
Size (cm): 25x21.5x28

**QH 3337-2****Female pelvis**

A full skeleton of a female pelvis composed of the os coxae, the sacrum, the coccyx and symphysis. Natural size. Mounted on the base.
Size (cm): 25x21.5x28

**QH 3324-1****Human Male Acupuncture**

Tall: 85 The acupuncture points and their name are clearly shown on the left side. The right side shows the superficial muscles. Upper arms are removable. On base.
Size(cm): 29x18x89

**QH 3324-2****Human Male Acupuncture**

Tall: 85cm. a model of human acupuncture and moxibustion, male run type, with full cutis bronze-coloured.
Size(cm): 30x30x90



woma



man

**QH 3324-2**

Human acupuncture male female
Size (cm): 17x17x53

**QH 3323-1****Blood Circulation System**

An exceptional representation of the vascular system, the model shows basic human skeletal structure as well, so students can understand how it relates to blood circulation. It also features the heart, lungs, liver, spleen, and kidneys. The model is mounted on a base.

Size (cm): 80x30x6

**QH 3330-1****Digestive System.**

This natural size model shows the complete digestive tract from the mouth cavity to the rectum. The mouth cavity, the pharynx and the first tract of the esophagus are dissected along the medial sagittal plane. The liver is shown together with the gall bladder and the pancreas is dissected to expose the inner structures. The stomach is open along the frontal plane, the duodenum, the cecum, part of the small intestine and the rectum are open to expose the inner structure. The transverse colon is removable.

Size (cm): 80x30x6

**QH 1562-1****Nervous system**

This model shows a schematic representation of the central and peripheral nervous system. An excellent model to study the structure of the human nervous system delivered on baseboard.

Size (cm): 80x30x6

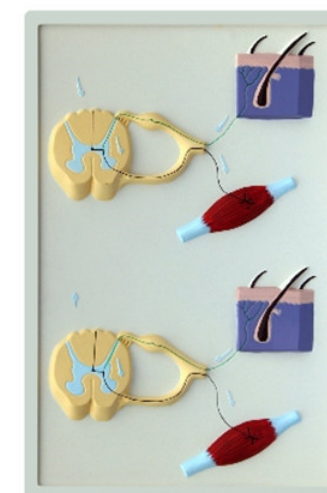
**QH 3221-18****Human reflex of external stimulus**

This models shows the different reflex of human between 1st external stimulus and repeat external stimulus. Hanging on the wall.

Size (cm): 40x60

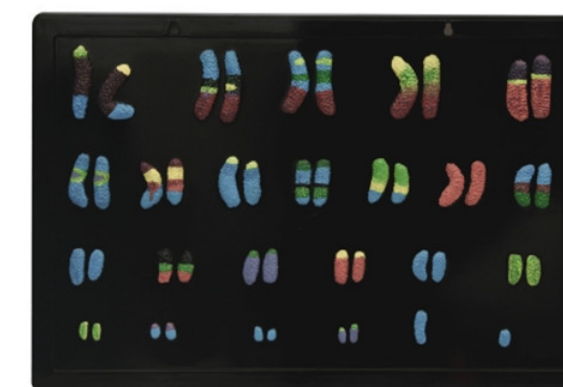
**QH 3221-19****Model of Human chromosome**

This model demonstrate the 22 parts normal chromosome which men and women have it both. And 1 pair of sex chromosome which decide the sex. Male is XY, Female is XX. Hanging on the wall.

Size (cm): 60x40

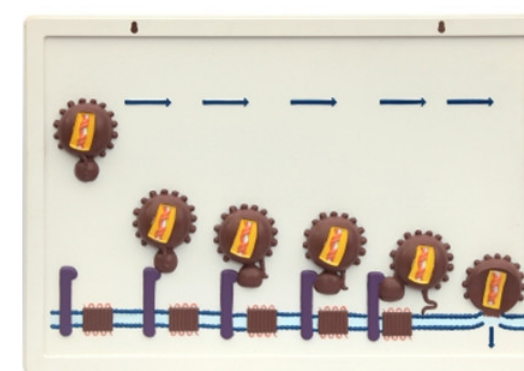
**QH 3221-20****Model of HIV virus invasion**

This model shows the pathological changes after AIDS virus inbreak human body. Hanging on the wall.

Size (cm): 60x40

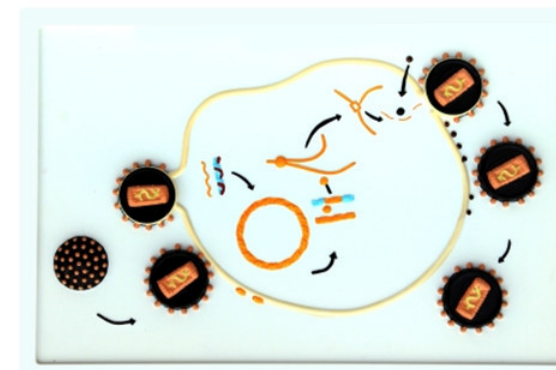
**QH 3221-21****HIV reverse transcription model**

This model shows the reverse transcription of the HIV virus in human body. Hanging on the wall.

Size (cm): 60x40

**QH 3323****Cardiac Beat And Blood Circulation**

Provides a section feature of enlarged heart and blood circulation diagram. The wall of heart is made of flexible material which can demonstrates the heartbeating by the mechanical power behind it. The valves can also show the opening and closing. Blood circulation is shown by light flash which in red represent arteries, in blue represent vein. It needs a power supply.

Size (cm): 41x17x71

**QH 3330****Electronic Model of Urine Formation**

Provides a relief model of the structure unit of kidney which known as nephron with capillary vessel net. With flashing lights, the model displays blood circulation and urine formation continuously. The glomerular filtration, tubular reabsorption and tubular secretion can be demonstrated realistically by the flashing light. It needs power supply.

Size (cm): 41x17x71

**QH 3323-2****Blood circulation**

The model provides a section feature of enlarged heart and blood circulation diagram. Blood circulation is shown by light flash which in red represent arteries, in blue represent vein.

Size (cm): 35x90x8

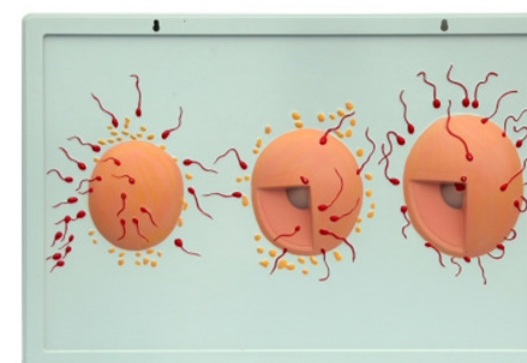
**QH 3221-22****Model of fertilization process**

This model shows the processing of egg fertilization.

Size (cm): 60x40

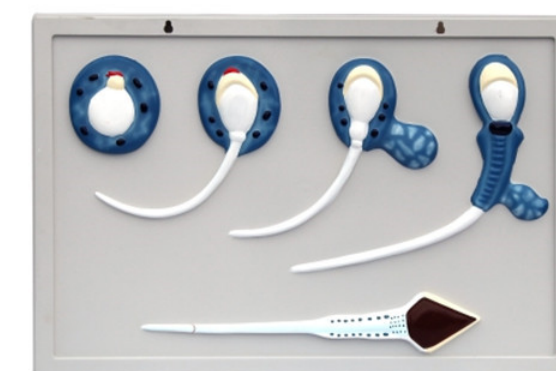
**QH 3221-23****Model of fetal development**

This model shows the development of human fetal.

Size (cm): 60x40

QH 1600

3D relief chart

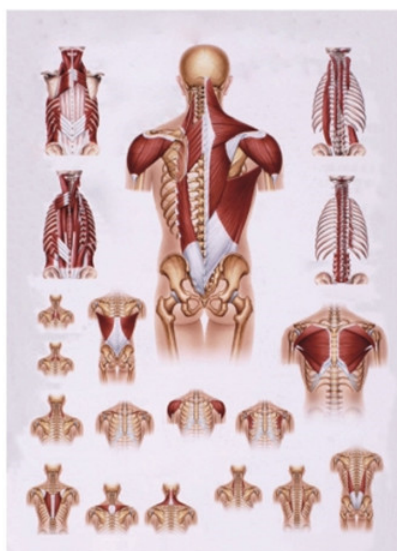

Size (cm): 51x68

1

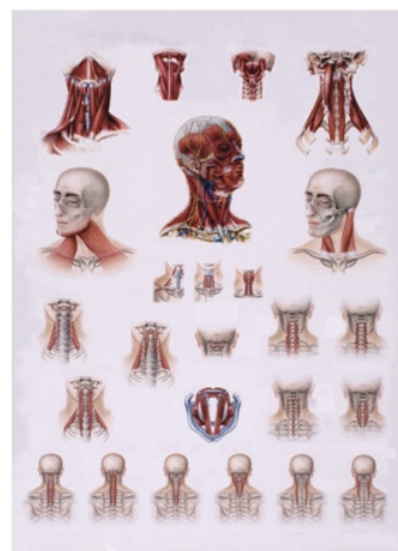

Size (cm): 51x68

2



Size (cm): 51x68

3



Size (cm): 51x68

4



Size (cm): 51x68

5



Size (cm): 51x68

6



Size (cm): 51x68

7



Size (cm): 51x68

8

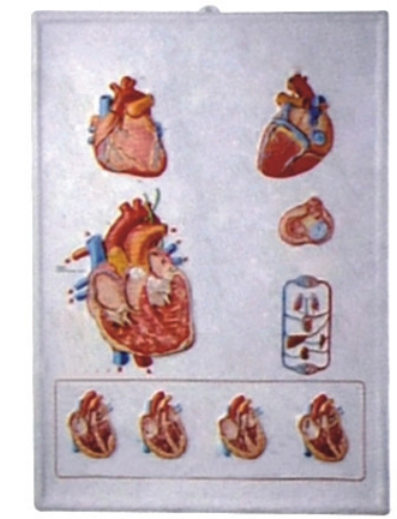

Size (cm): 51x68

9



QH 1586

Relief model of human brain(5pcs)

Size(cm):62x42



QH 1557-2

Relief model of human inner eye
Size(cm):66x44

QH 1557

Relief model of eye
Size(cm):49x42.5

QH 1576-1

Relief model of human heart
Size(cm):62x44

QH 1576

Relief model of heart
Size(cm):62x42

QH 1562-2

Relief model of ear
Size(cm):62x42

QH 1562-3

Relief model of internal ear
Size(cm):62x42

QH 1590

Relief model of dentition and
teethbridge
Size(cm):62x42

QH 1552-1

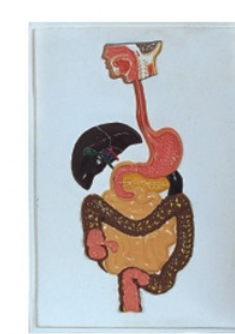
Relief model of digestive organs
Size(cm):62x42

QH 1552

Relief model of anat digest system
Size:49x34(cm)

QH 1557

Relief model of stomach
Size(cm):62x42

QH 1594

Relief model of large intestine
Size:62x42(cm)

QH 1555

Relief model of small intestine
Size: 48.5x36(cm)

QH 1579

Relief model of tongue
Size(cm):62x42

QH 1573-1

Relief model of liver
and gallbladder
Size:62x42(cm)

QH 1573

Relief model of liver
Size:25x32(cm)

QH 1558

Relief model of liver leaf
Size:62x42(cm)

QH 1553

Relief model of incretion system
Size:62x42(cm)



QH 1560
Relief model of human genital system
Size:66x37(cm)

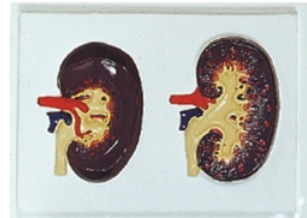

QH 1563
Relief model of anat kidney
Size:23x17(cm)

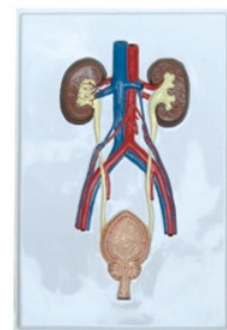

QH 1584-1
Relief model of urinary organs
Size(cm):62x42



QH 1556
Relief model of kidney
39x65(cm)

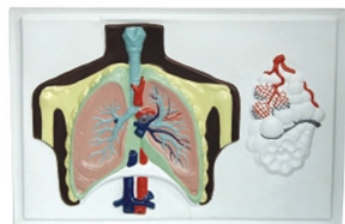

QH 1551
Relief model of respiratory system
Size:62x42(cm)



QH 1554-2
Relief model of skin
Size(cm):62x42



QH 1559
Relief model of vertebrae configuration
Size:66x60(cm)

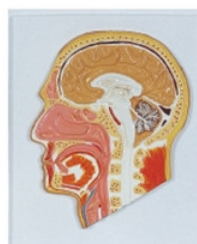

QH 1561
Relief model of human head
Size:35x28(cm)



QH 1569
Relief model of fish
Size:62x42(cm)



QH 1567
Relief model of anat frog
Size:62x42(cm)



QH 1564
Relief model of lizard
Size(cm): 62x42



QH 1572
Relief model of pigeon
62x42(cm)



QH 1575
Relief model of Rabbit
Size(cm):62x42



QH 1570
Relief model of dog
66x42(cm)



QH 1585
Relief model of hydra
Size(cm):62x42



QH 1571
Relief model of anat snail
62x42(cm)



QH 1574
Relief model of respiratory system.
Size(cm): 62x42



QH 1566-2
Relief model of beetle
Size(cm):62x42



QH 1588
Relief model of cow stomach
Size(cm):66x44



QH 1589
Relief model of human and ape
Size(cm):66x44



QH 1581
Relief model of the development of animal
Size(cm): 62x42



QH 1581-1
Relief model of the development of human.
Size(cm): 62x42



QH 1568
Relief model of Archaeopteryx
Size:62x42(cm)



QH 1593
Relief model of root
Size(cm):62x42



QH 1592
Relief model of leaf structure
Size(cm):62x44



QH 1591
Relief model of Monocot stem
Size(cm):62x42



QH 3227-28
The Relief model of egg
Size:62x42(cm)



QH 1578
Relief model of wheat
Size(cm):62x42



QH 1582
Relief model of plant cell
Size(cm):62x42



QH 1583
Relief model of claw
Size(cm):49x43



QH 3212

DNA Structure

The unique plastic for allows you to assemble the model and then twist it into a double helix, instead of building it around a center post as in other models. Each of the four nitrogenous bases comes in a different unlabeled color, so students can design their own base pairing. The model is removable from the plastic base and can be extended to its full length to demonstrate strand separation.

Size (cm): 23x22x68.5

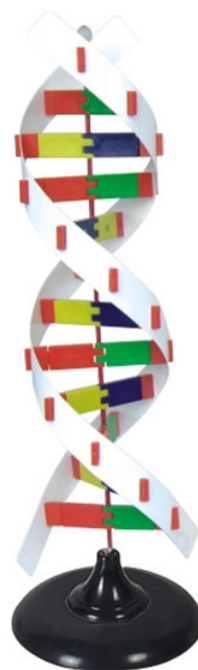

QH 3212-1

DNA Activity model

Students construct two complete DNA segments with this set. The components consist of four nucleic acid bases: cytosine, adenine, guanine and thymine, that are designed so only the proper bases fit together. Includes 48 bases, four strands, two supporting rods with penestals and illustrated instructions.

Size (cm): 12x12x46

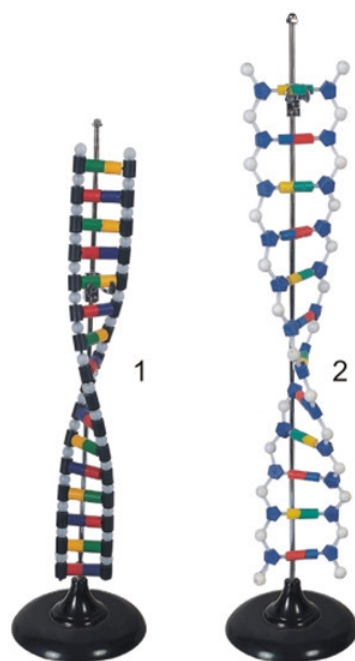

QH 3242

DNA Structure Simulation Kit

Includes 6 kinds of pieces representing the different parts of DNA structure. An excellent kit for one or two student to build a double helix of DNA, and to learn replication of DNA. The amounts of pieces are enough to build a helix. With case.

Size (cm): 12x12x30

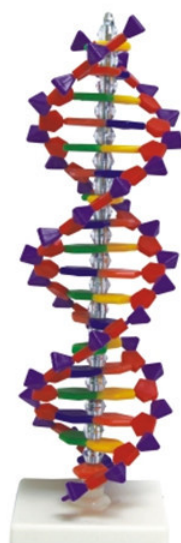

QH 3212-3

DNA Structure

Size (cm): 12x12x40

An easy-to-assemble DNA model, this stunning recreation consists of specially-shaped, brilliantly-colored plastic pieces. Each base in the 12 base pair model is a subtly different shape, and the sugars are made from a slightly different plastic so the model fixes correctly to create a realistic double helix. You can deconstruct the double helix into two separate strands by moving the central supporting spine and pulling the helix apart along the hydrogen bonds.



QH 3212-5

DNA Structure

Size (cm): 12x12x23

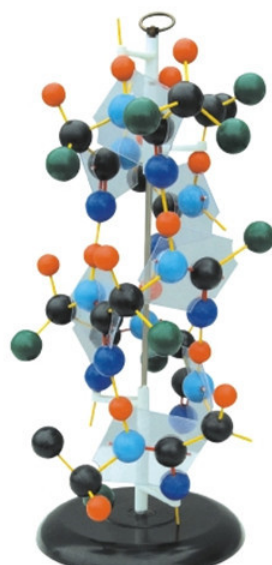

QH 3212-2

Protein Structure

Tall 68.50cm. An articulated model to show the double helix of DNA structure. Includes 15 base pairs to show one and half helix. All components are identified by different colors. The connections between the base pairs are also clearly shown.

Size (cm): 23x22x68.5



QH 3216-7

Model of animal cell

Size (cm): 14x17x23



Model of animal cell introduces the form and structure of a typical animal cell. Observed from electron microscope, all the important organelles were color-coded in order to show better structure.

QH 3216-5

Model of animal cell

Size (cm): 23x15x33



QH 3216-8

Model of plant cell

Model of plant cell introduces the form and structure of a typical plant cell. Observed from electron microscope, all the important organelles were color-coded in order to show better structure.

QH 3216-6

Model of animal cell

Size (cm): 22x16x31



QH3227-27

The model of Chicken embryonic development process

With the chart we can clearly see the embryonic development process how the fertilized egg hatched chickens during 21 days and also could see the internal structure of embryos.

Size (cm): 40*22*7



QH 3216-1

Model of animal cell

A realistic representation of plant cell structure, the model, includes the nuclear membrane, cell wall, chromosomes, endoplasmic reticulum, chloroplast, large central vacuole, mitochondria and ribosomes, and detailed cell wall shows the relationship to adjacent cells. It is mounted on a base

Size (cm): 30x20x51



QH 3216-2

Model of plant cell



QH 3216-4

Model of animal cell
Size(cm):32.5x34x41



QH 3216-3

Model of plant cell
Size(cm): 20x20x23.5



QH 3201

Model of plant cell Size(cm): 32x30x5



QH 3201-1

Plant cell model

This model details a cell's interior and the interrelationships among organelles, patterned after the latest interpretation of cell structure. Enlarged and clearly distinguishable organelles and inclusions, including endoplasmic reticulum, mitochondria, ribosomes, Golgi apparatus, centrioles, nucleus, and nucleolus. The sectioned cell also has a cutway nucleus to show its inner structure. It is mounted on a base.
Size(cm): 35x16x8

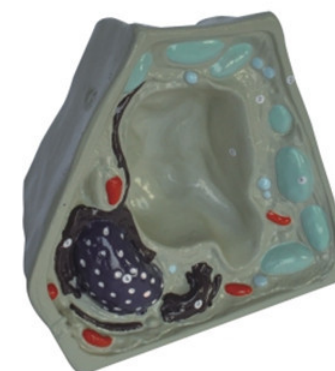

QH 3201-2 Model of plant cell

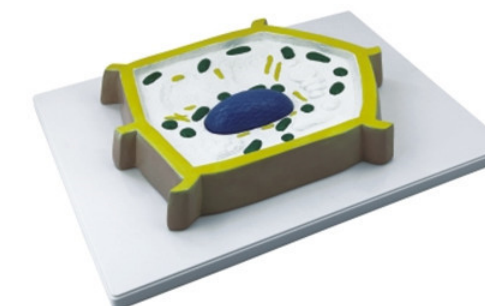
QH 3201-3 Model of plant cell
Size(cm):49x36QH 3201-4 Model of plant cell
Size(cm):49x36

This model details a cell's interior and the interrelationships among organelles, patterned after the latest interpretation of cell structure. Enlarged and clearly distinguishable organelles and inclusions, including endoplasmic reticulum, mitochondria, ribosomes, Golgi apparatus, centrioles, nucleus, and nucleolus. The sectioned cell also has a cutway nucleus to show its inner structure. It is mounted on a base.
Size(cm): 35x16x8



QH 3212-4

Amino acid of polypeptide chain
Size (cm): 17x15x24



QH 3201-1

Life cycle of soy bean



QH 3201-1

Life cycle of corn

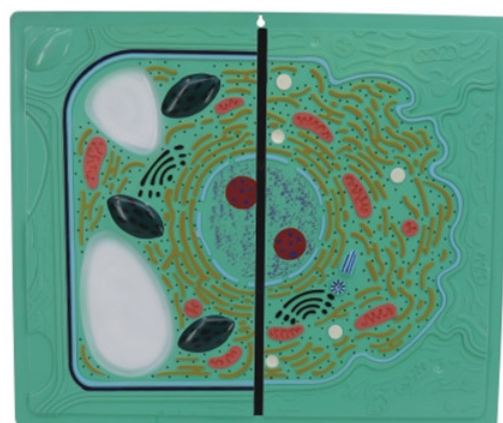

QH 3228-1

Ultrastructure Of Animal And Plant Cell

This model is suitable for teaching the internal structures and differences between animal cell & plant cell.
Size(cm): 61.5x5.2x52.5



QH 3216

Model of Microstructural cell

This model is used as a visual teaching aid in middle school biological lessons to help students get an idea of the internal structure of plant cell. Made of plastic.
Size (cm): 38x20x62



The nine-stage mitosis shown here is about 10,000 times larger than the mammalian cell.
Size(cm):52x30

The ten-stage meiosis shown here is about 10,000 times larger than the typical mammalian cell.
Size(cm):52x30

QH 3228-3 Animal Mitosis and Meiosis Set

According to staining commonly used in microscopy to draw the mitotic and meiotic processes, it is easily understood. Magnets are mounted on the back of the model, can be attached to the blackboard.

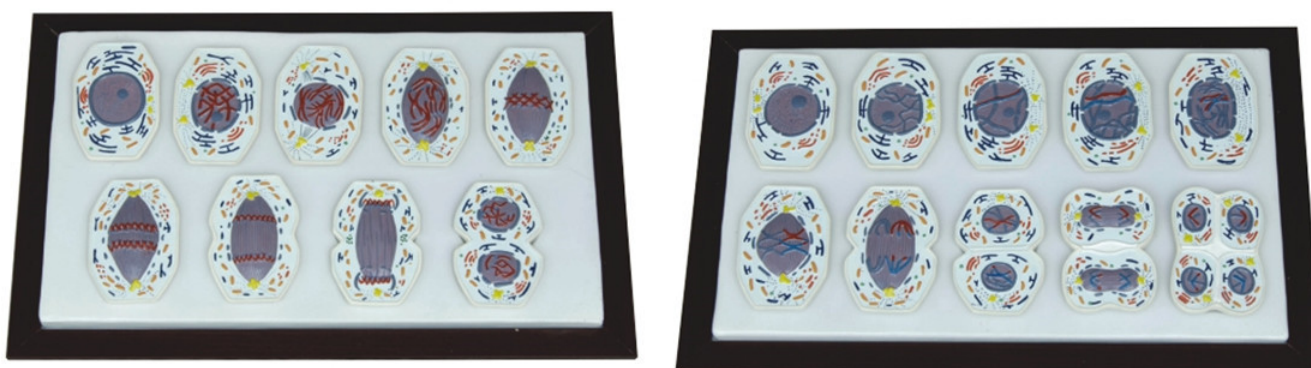

QH 3228-2

Animal Mitosis and Meiosis Set

Includes two set to show animal cell mitosis and meiosis. On base. Size(cm): 59x37x5



Model of plant cell mitosis

Model of animal cell mitosis

QH 3228

Mitosis Set

Includes two set to show animal cell and plant cell mitosis. Each set has six relief models showing the different stage of the procession.. On stand with base.
Size(cm): 46.5x14.5x12



QH 3221-15

Model of pathogenic bacteria



QH 3221-17 Adenovirus

This model shows the capsid structure of the adenovirus, enlarged millions of times. Mounted on board.

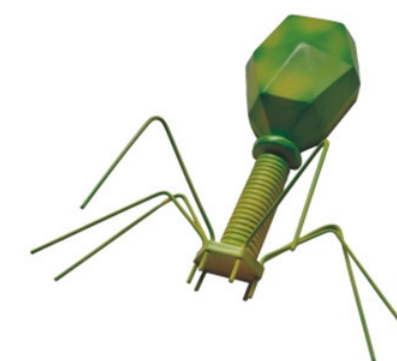

QH 3221-16 Bacteriophage



QH 3221-13

Model of Aids-virus

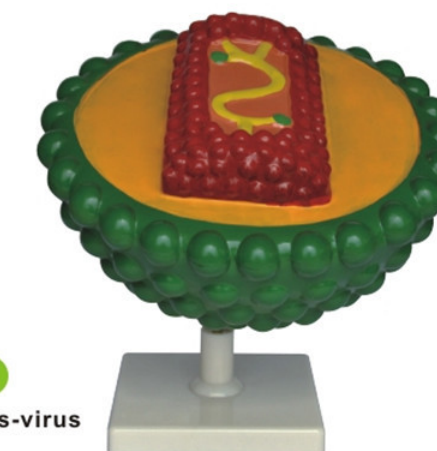

QH 3221-12

Model of Aids-virus

The model of the H virus, enlarged millions of times, shows the outer lipid membrane with protein structures, and the internal nucleus which contains the viral hereditary matter (RNA). The nucleus is removable and condoms can be put underneath to provide a message regarding measures to take in protection against HIV, delivered without condoms. Mounted on base.
Size (cm): 26*26*30



QH 3221-14

Tobacco mosaic virus

This model enlarged millions of times, shows the capsid structure of the tobacco mosaic virus, including the viral genome (RNA). Mounted on board.



Size(cm): 12x12x18

QH 3224-1

Model of mitochondrion

The mitochondrion is re-created in a superb, highly detailed model showing the double-wall membrane, cristae, subunits, granules localized on the inner wall, and the matrix material filling the body. The structure is shown in a longitudinal section enlarged. The model is mounted on a base.



QH 3216-4

Model of Escherichia coli



QH 3224-2

Model of chloroplast

Take apart the three-dimensional model of a chloroplast and remove the thylakoids and linking stroma to reveal the interior structure where photosynthesis occurs. Patterned after the latest electron microscopy interpretation, the structure is depicted in longitudinal and cross sections to show the interior of the chloroplast. One quarter of the model is cut away to reveal the inner detail in three levels. Mounted on a base.

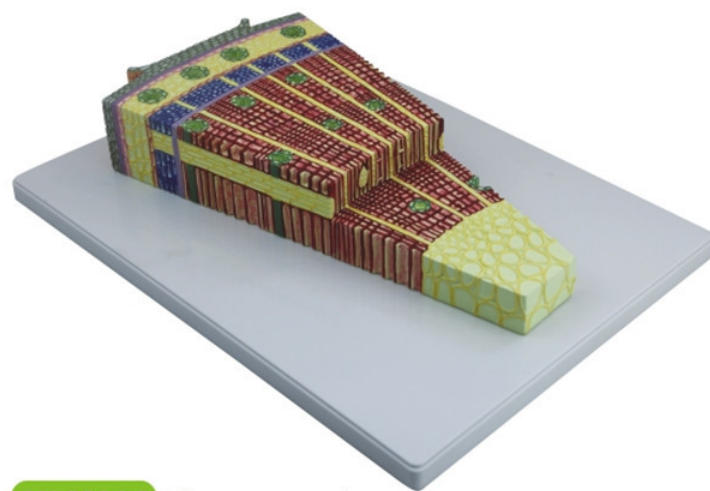

QH 3204-3 Gymnosperm stem

This 350x life size model shows in great detail the section of a pinus silvestris 3 year old stem. It describes all basic structures of the gymnosperm stem, including epidermis and vascular cylinder.
Size(cm):49x36x12



QH 3206-2 Monocot leaf section

This model, enlarged 500x life size, shows the cross and longitudinal section of a monocot leaf. Significant structures include dorsal and ventral page. Xylem, phloem and mesophyll.
Mounted on base.
Size(cm):49x36x12



QH 3206-1 Leaf Structure

Shows the typical structures of the dicot leaf.
Size (cm): 32x11x16



QH 3206 Leaf Structure

Shows the typical structures of the dicot leaf.
Size (cm): 42x13x41



QH 3204 Monocot Stem

Shows the typical structures of the monocot stem. Ideal for demonstrating the general monocot. On base. The model is designed for the demonstration of the anatomical of stems in a middle school class of botany. It shows the histological structures in a cross-section and a longitudinal radial section.
Size (cm): 42x13x41

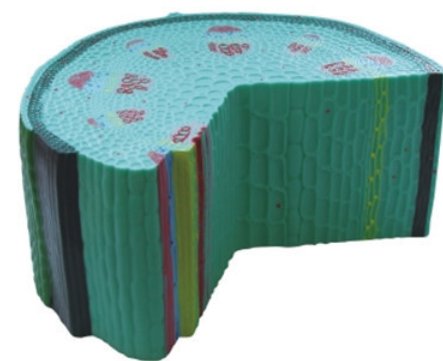

QH 3205 Dicot Stem

Shows the typical structures of the dicot stem. Ideal for demonstrating the general dicot. On base. The model is designed for the demonstration of the anatomy of stems in a middle school class of botany. It shows the histological structures in a cross-section and a longitudinal radial section.
Size (cm): 36x24x17



QH 3205-2 Dicot Stem

The transverse and longitudinal sections of dicot stem are magnified approximately 20 times.
Size(cm):49x36x33



QH 3204-2 Monocot stem section

This model, enlarged 400x life size, shows a cross and longitudinal section through a monocot stem. Epidermis, cortex, central vascular cylinder and all the significant internal structures are well represented.
Mounted on base.
Size: 33x23x7.5



QH 3202 Model of dissected onion
Size(cm): 17x13x23

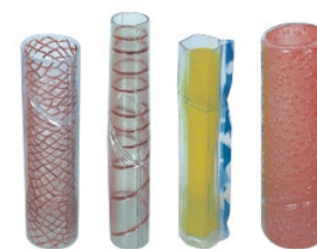

QH 3203 Vessels And Sieve Tube Set

Includes 4 pieces. Shows the feature of reticular, spiral, annular vessels and sieve tube. Plastic. Size (cm): 26x15x9



QH 3224 Cell Organs

Includes chloroplast, Golgi body, mito, inner and central body (two pieces)
Size (cm): 27x20x17

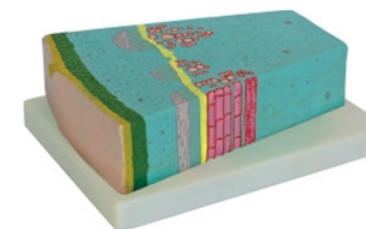

QH 3205-1 Dicot Stem

Shows the typical structures of the dicot stem. Ideal for demonstrating the general dicot. On base. The model is designed for the demonstration of the anatomy of stems in a middle school class of botany. It shows the histological structures in a cross-section and a longitudinal radial section.
Size (cm): 20x15x6.5



QH 3204-1 Monocot Stem

Shows the typical structures of the monocot stem. Ideal for demonstrating the general monocot. On base. The model is designed for the demonstration of the anatomical of stems in a middle school class of botany. It shows the histological structures in a cross-section and a longitudinal radial section. Size (cm): 20x15x6.5



QH 3202 Root Tip

This model can be used as a visual teaching aid in middle school biological lessons. Its structure can be seen clearly. mounted on plastic base. made of plastic.
Size(cm): 12x12x35cm



QH 3207 Peach blossom

Shows the typical components of this kind of flower. Petals and stigma are removable, one anther is sectioned to show the pollens. On stand with base.
Size (cm): 24x24x22



QH 3207-2 Cornflower model
Size(cm): 12x12x23



QH 3207-3 Tulip flower model
The section of stamen and pistils is removable, 3 times magnification.
Size(cm): 16x16x28



QH 3207-8 Peach blossom

Teach students about angiosperm pollination and fertilization, a greatly enlarged replica of a dicot flower that features detachable petals, sepals and stamens. Detailed structures such as pollen grains, anthers, the ovary, pollen tube and micropyle give students an up-close look at the reproductive functions of plants. Size(cm): 26x26x36



QH 3207-6 Pea flower model
Size(cm): 24x18x18



QH 3207-5 Cabbage flower model
The part that features petals and stamen can be removed for a detailed view of the carpel.
Size(cm): 20x20x28



QH 3208 Wheat Flower

Includes a compound spike and a flower. The flower is greatly enlarged to show the floral components. Size (cm): 38x19x9.5



QH 3207-4 Potato flower model
Size(cm): 19x19x20



QH 3207-1 Sunflower flower model
The model shows the inner tubular corolla magnified 10 times and the outer ray flower magnified 3 times. The tubular corolla can be dissected into 2 halves.
Size(cm): 33x12x12



QH3225 Amphioxus

Shows the key structures of this animal. Enlarged.
Size(cm): 70.5x7x14.5
The model, demonstrating the external features and internal structure of the lancelet, is provided as an aid in teaching biology, entomology and animal taxonomy.



QH 3214-2 Hydra Set

This 4 part model shows longitudinal and cross sectional view of the hydra, highlighting significant anatomical features, including the ectoderm, mesoglea, coelenterons, male and female egg cells, buds and mouth opening. The cross sectional block model, about 250X life size, shows various cellular structures including hematoblasts, epithelial cells, sensory cells. Interstitial cells and the nerve network. An additional block model shows the anatomy of a highly enlarged cnidoblast cell. Mounted on base.



QH 3214 Hydra Set

This 4 part model shows longitudinal and cross sectional view of the hydra, highlighting significant anatomical features, including the ectoderm, mesoglea, coelenterons, male and female egg cells, buds and mouth opening. The cross sectional block model, about 250X life size, shows various cellular structures, including nematoblasts, epithelial cells, sensory cells.



QH3218 Model of planarian

The model, demonstrating the external features and internal structure of the planarian, is provided as an aid in teaching biology, entomology and animal taxonomy. Mounted on plastic base.
Size(cm): 70.5x10



QH 3221-1 Amoeba

1000 times enlarged, on a base, Made of high quality pvc
Size(cm): 33x23x5



QH 3219 Paramecium

Build student interest in the form and function of the paramecium with this richly detailed soft foam model. Model can be used in a variety of ways: as a puzzle or matching game, for tracing and coloring activities, even in a dramatic play. Mounted on a base.
Size(cm): 38x20x9.5



QH 3232 Schistosome In Copula
Size(cm): 60x25x6

The model, demonstrating the external features and internal structure of the schistosome, is provided as an aid in teaching biology, entomology and animal taxonomy.

**QH 3221****Earthworm model**

Size(cm): 61x11x24

(dissection anatomical and magnified earthworm model). It is designed in accord with text books used for high school biology as a visual aid on subject of morphol-ogy of the earthworm. It may be used for classroom self-study and shows the exter - nal features and internal structure of the anterior portion of an earthworm.

**QH 3221-2 Earthworm model****QH 3222****River Mussel**

Size(cm):45x35x12

After removing the shell of the dissection model of a river mussel,its complete internal organ system including the nerves and circulatory system and gill,etc.can be seen clearly.Used as the visual aids for lecture in biology class.Made of hard plastic.

QH 3222-1**River mussel**

Size(cm): 12x12x15

**QH 3211 Vertebral Animal Development Set**

Consists of nine models of one cell, four cell, eight cell ,blastula stage, early gastrula, late gastrula, early neural groove and 5.5mm stage. The first three models show only the surface feature. Rest of six are sectioned to show the inner structures. On common stand. Size(cm): 47x23x14

**QH3227-5 Frog dissected model**

The perfect tool for teaching frog anatomy, it is large enough to be seen from the back of the classroom. Detailed enough to warrant close-up study,. Features both ventral and dorsal dissections. Ventral side displays the digestive, respiratory, circulatory and urogenital systems. Also includes liver, gall bladder, two egg masses and vomerine teeth.Dorsal side exposes the brain,central nervous system and an eyeball. Both side reveal skeletal and muscular systems. Size(cm): 35x18x35

**QH 3210 Locust**

Provides the left half section. Shows the internal and external structures in great detail. Size(cm): 62x20.5x38.5

**QH 3342-9 Model of rat anatomy****QH 4103-1 Lizard Dissection Model**

This model is illustrated the symbol of vertebrate animal-Lizard. Make students understand the inner and surface structure of the lizard. The lizard is male,length is around 410mm

**QH 3342-5****Horse acupuncture model**

This model shows 114 useful acupuncture points on left side of the horse body marked with mumerals. Made of PVC plastic.Used for veterinarian's reference. Packing:55x29x56CM,10pcs/ carton.

**QH3342-6 Cattle acupuncture model**

This model shows 68 useful acupuncture pints on left side of the Cattle body marked with mumerals. Made of PVC plastic.Used for veterinarian's reference. Packing:54x30x37CM,10pcs/carton.

**QH 3342-4****Cat acupuncture model**

This model shows 36 useful acupuncture points on left side of the Cat body marked with mumerals. Made of PVC plastic.Used for veterinarian's reference. Packing:62x33x44CM,18pcs/carton.

**QH 3342-8 Dog acupuncture model**

This model shows 72 useful acupuncture points on left side of the dog body marked with mumerals.Made of PVC plastic,Used for veterinarian's reference. Packing:70x35x67CM,10pcs/carton.

**QH 3342-7****Pig acupuncture model**

The left half of the model shows the consti tution white boar and 55 acupuncture points often in used on the head,neck,buttock,tail and limbs.The right half shows the superficial layer muscles,and the longitudinal section of the dorsal vertebral column and the internal organs.Made of PVC plastic. Packing:62x33x44CM,10pcs/carton.

**QH 3327-24****Model of toad**

Size:16x14x8cm

**QH 3327-25****Model of frog**

size:12x11x7cm

**QH 3327-20****Model of snake**

Size:16x16x4cm

**QH 3327-19****Model of snake**

Size: 33x21x3.5cm

**QH 3327-21****Model of Lizard**

Size:16x14x8cm

**QH 3227-22****Model of northmost little fish**

Size: 15x9.5x10cm

**QH 3227-23****Model of newt**

Size: 15x9.5x10cm

**QH 3227-26****Model of fish**

Size: 23x9.5x14cm



QHA 3227-20
Model of stegosaurus
Size: 52x16.5x15cm



QHA 3227-23
Model of diplodocus
Size: 42x16.5x22cm



QHA 3227-22
Mamenchisaurus
Size: 28x15x22cm



QHA 3227-21
Model of tyrannosaurus rex
Size: 43x16.5x15cm



QHA 3227-24
Model of stegosaurus
Size: 42x16.5x22cm



QHA 3227-26
Model of paleozoic cayman
Size: 36x16.5x8cm



QHA 3227-25
Model of plesiosaur
Size: 39x15x22cm



QHA 3227-27
Model of pterodactyl pterosaur
Size: 34x21x24cm



QHA 3227-29
Model of paleozoic sword fish
Size: 33x15x22cm



QHA 3227-28
Model of paleozoic tropical
Size: 37x15x30cm

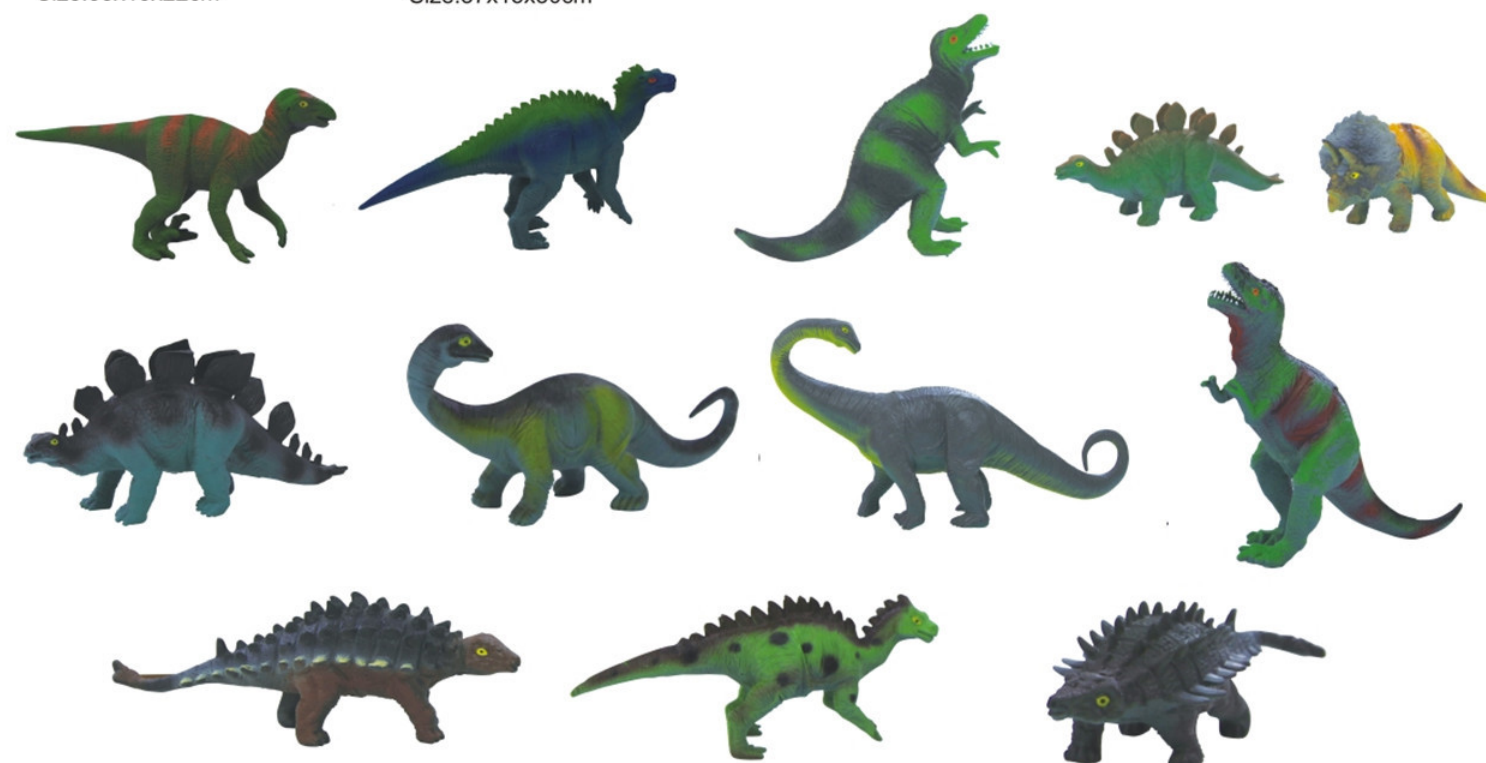

QHA 3227-30 Dinosaur model



QH 3227-17
Evolution of horse leg
Size: 46x15x47cm



QH 3227-18
Model of horse's leg (upper & lower)
Size: 28x18x10cm



QH 3227-9
Model of sheep leg (upper & lower)
Size: 12x12x30cm

These spotless, specially treated skeleton specimens stand rigidly in natural posture on the plastic or wooden base covered with a transparent case of plexiglass. The illustrations in English are attached herewith. Used as the visual aids in the class.



QH 4141 Rabbit skeleton
Size(cm): 35x12x19



QH 4142 Fish skeleton
Size(cm): 26x8x10.5



QH 4143 Frog skeleton
Size(cm): 15x12x5.6



QH 4144 Pigeon skeleton
Size(cm): 18x14x20



QH 4146 Lizard skeleton



QH 4148 Snake skeleton
Size(cm): 36x12x6



QH 4145 Dog skeleton
Size(cm): 42x18x31



QH 4144-1
Stuffing specimen & skeleton of pigeon
Size: 31x26x21cm



QH 4147 Bat skeleton
Size(cm): 16x12.5x4



QH 4149 Cat skeleton
Size(cm): 35x12x19



QH 4155
Specimen of silk worm development
Size: 17x6.5x2.5cm

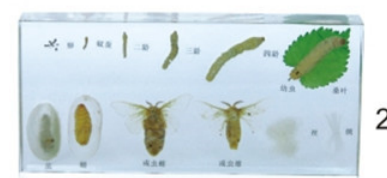

QH 4155
Specimen of silk worm development
Size: 12x12x25cm



QH 4155
Specimen of locus development
Size: 17x8x2cm



QH 4155
Specimen of Cabbage Butterfly Life cycle
Size: 9x6x2.5cm



QH 4155
Specimen of frog development
Size: 17x8.5x2.5cm



QH 4155
Specimen of insects
Size: 16.5x8x2.5cm



QH 4155
Specimen of pest
Size: 17x17x3cm



QH 4155
Specimen of arthropod
Size: 14x9.5x2.5cm



QH 4155
Specimen of pig roundworm
Size: 16x6x2cm



QH 4155
Specimen of butterfly
Size: 7.5x7.5x2cm



QH 4155
Specimen of butterfly and moth
Size: 7x7x9cm



QH 4155
Specimen of spotted cerambycid
Size: 14x10x3cm



QH 4155
Specimen of cankerworm
Size: 4x4x8cm



QH 4155
Specimen of octopus
Size: 10x10x5.5cm



QH 4155
Freshwater mussel
Size: 7.5x7.5x30



QH 4155
Specimen of Frog
Size: 7.5x7.5x3cm



QH 4155
Specimen of gecko
Size: 12.5x5.5x2cm



QH 4155
Specimen of fish
Size: 10x4x4cm



QH 4155
Specimen of Snake
Size: 16.4x7.8x2cm



QH 4155
Specimen of tree stem
Size: 7.5x7.5x2cm



QH 4155
Specimen of fungus
Size: 7.5x7.5x2cm



QH 4155
Specimen of bat
Size: 14x9.5x3cm



QH 4155
Specimen of root systems
Size: 9x6x2.5cm

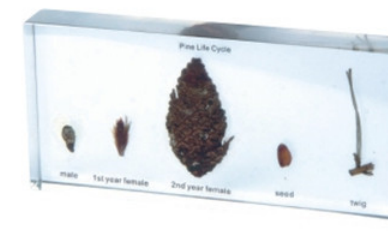

QH 4155
Specimen of pine cone
Size: 7.5x7.5x1.5cm



QH 4155
Specimen of soybean development
Size: 7.5x7.5x1.5cm



QH 4155
Specimen of Fern Life cycle
Size: 9.5x9.5x2cm



QH 270



QH 300



QH 160



QH 403-13
Specimen Of Bee Development



QH 403-14
Specimen Of Silk Worm Development



QH 403-15
Specimen Of Common Flower



QH 403-16
Specimen Of Frog Development



QH 403-17
Specimen Of Shellfish



QH 403-18
Specimen Of Butterfly



QH 403-19 Specimen Of Fish



QH 403-20 Dinosaur Model



QH 403-21 Marine Benthos



QH 403-22 Forest Insects



QH 403-1
A mineral set of Hardness



QH 403-2
Petroleum & product from processing



QH 403-3
Gemstone



QH 403-4
Cotton & product from processing



QH 403-5
Building materials collection



QH 403-6
Sulfur & product from processing



QH 403-7
Silkworms silk & their products



QH 403-8
Wool & their products



QH 403-9
Linen & products



QH 403-10
Samples Of Fossil



QH 403-11
Metal & Mineral specimen



QH 403-12
Crystal specimen



QH 4001
Mineral specimen(42pcs)



QH 4009
Mineral rock specimen(42pcs)
Size(cm):32x20x3



QH 4009-4
Mineral rock specinmen (15pcs)



QH 4009-2
Mineral rock specimen(50pcs)



QH 4009-5
Mineral rock specimen(80pcs)



QH 4009-6
Mineral rock specimen (12pcs)



QH 4009-7
Mineral rock specimen (24pcs)

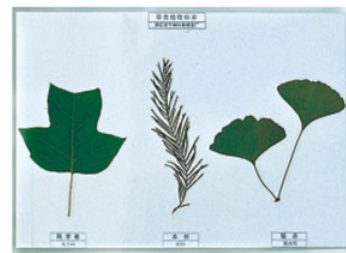

QH 4151 Herbarium of Rare plant leaf



QH 4155-1 Inflorescence types

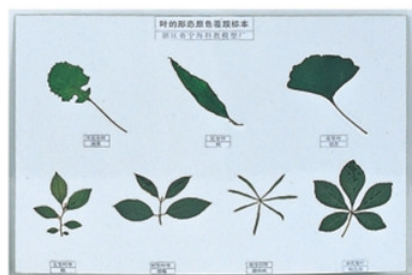

QH 4159



QH 4167 Petal types



QH 4158 Red algae

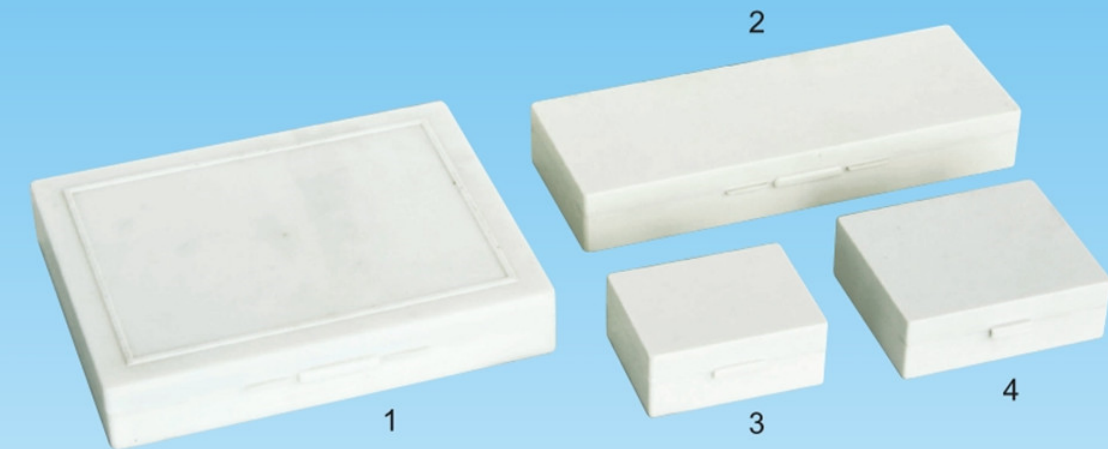

QH2729
Slide box (15pcs, 25pcs, 60pcs, 120pcs)

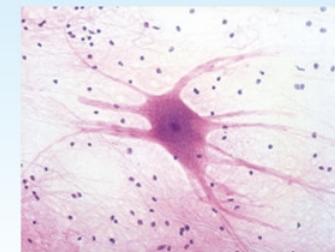

HN01 Motor neuron.w.m

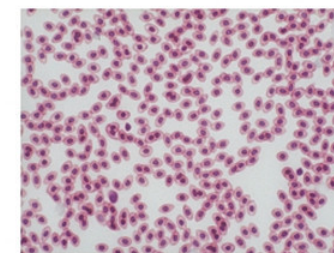

HC08 Chicken blood.smear.

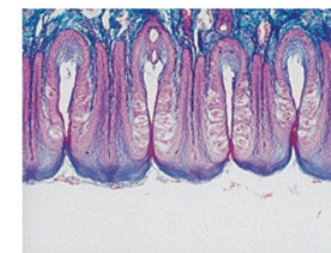

HD01 Taste buds.sec.

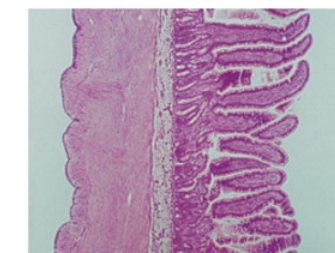

HD04 Intestine.c.s.

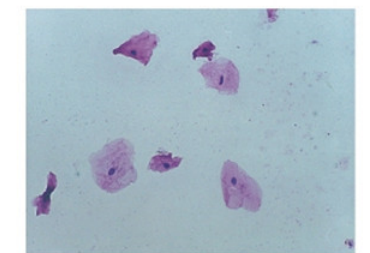

HE01 Human mouth
epithelia cell. w.m.

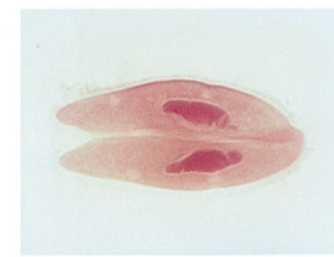

ZP03 Paramecium con-
jugation.w.m.

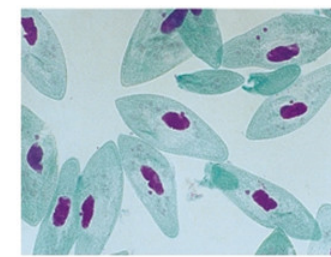

ZP06 Paramecium.w.m.



ZPL08 Taenia solium scolex.w.m.

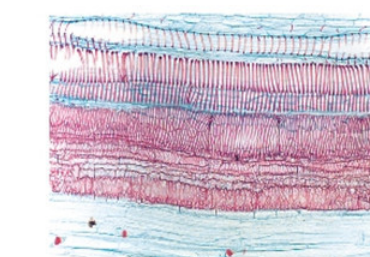

4205 Cucmbita stem,l.s.

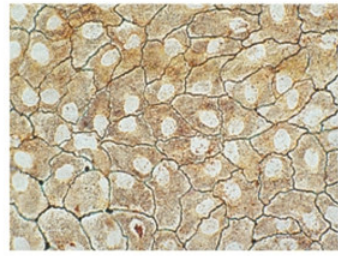

HE03
Simple squamous
epithelium.w.m.

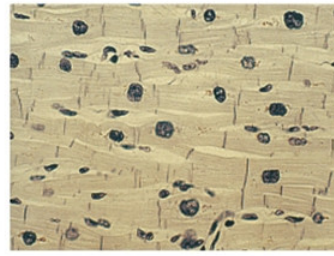

HM03
Cardiac muscle human.sec.

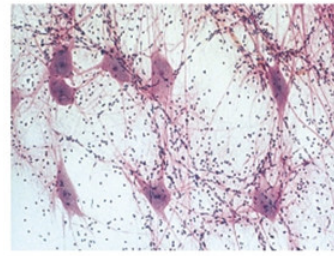

HN01
Motor neuron.ox.w.m.

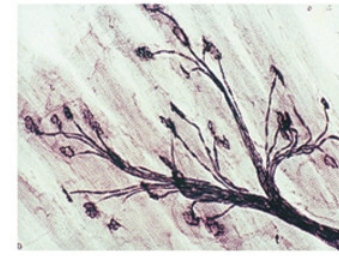

HN02
Motor neuron endings.w.m.



HN04
Spinal cord.c.s.

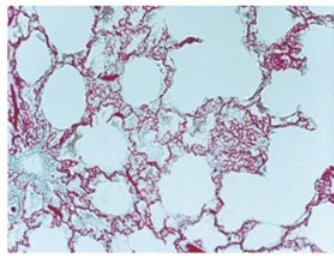

HRe01
Lung with blood vessels
injected

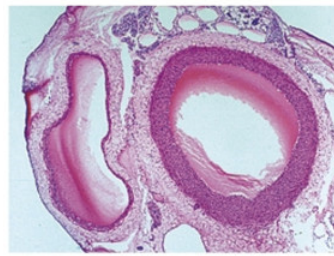

HCi01
Artery and vein.c.s.

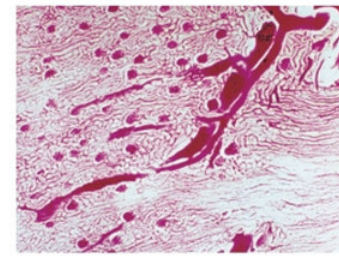

HU02
Kidney with blood
vessels injected.l.s.

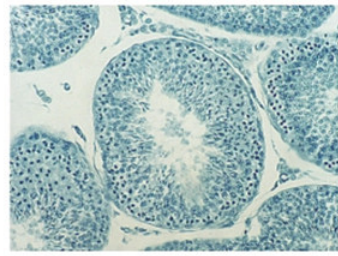

HR01
Testis.set.

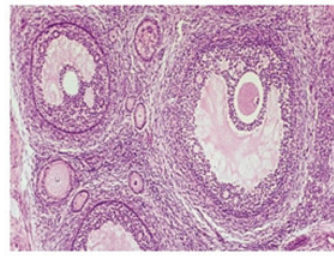

HR02
Ovary.sec.



ZA21
Cat male flea.w.m.



ZA28
Insect filiform antenna

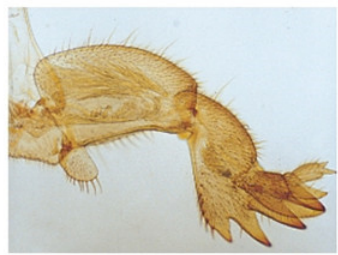

ZA42
Insect digging leg.w.m.

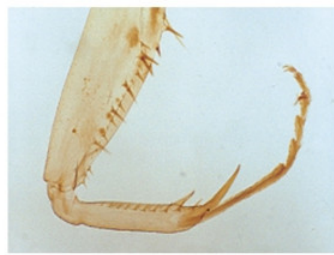

ZA43
Insect grasping leg.w.m.

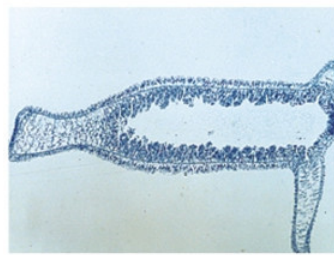

ZC02
Hydra.l.s.

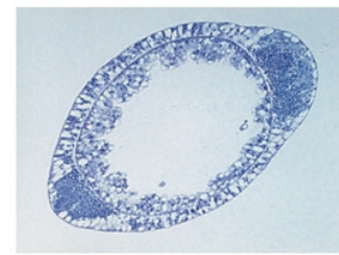

ZC04
Hydra with sperm.c.s.



ZC06
Hydra with bud.w.m.



ZN03
Ascaris.c.s.

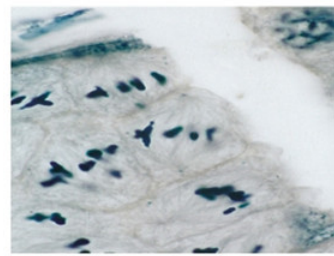

ZO05
Grasshopper testis sec.

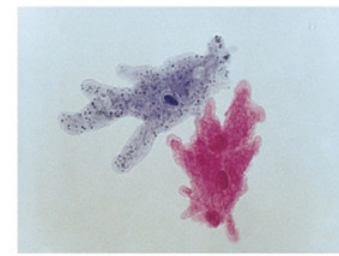

ZP01
Ameoba proteus.w.m.

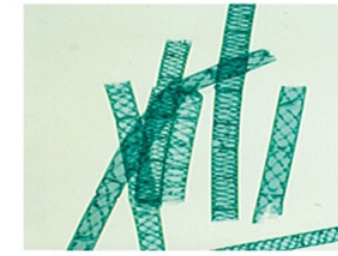

BA04
Spirogyra.w.m.

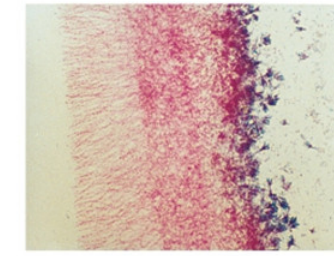

BB03
Penicillium.w.m.

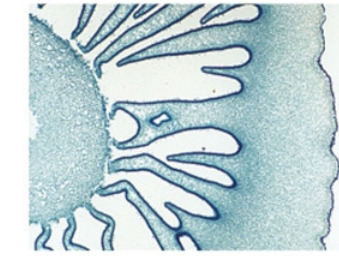

BB05
Mushroom.sec.

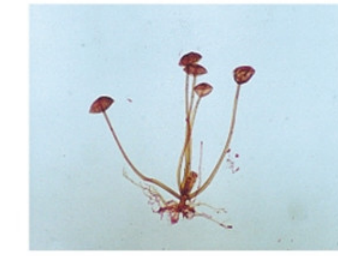

BB06
Rhizopus.w.m.



BF08
Capsella older embryo.
sec.

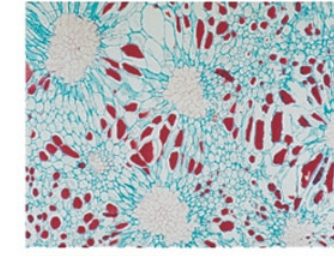

BF11
Pear.sec.showing stone
cell

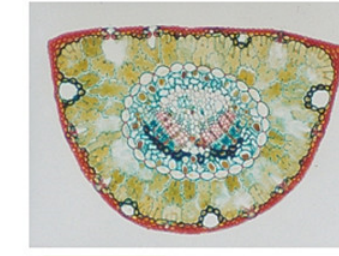

BG01
Pine leaf

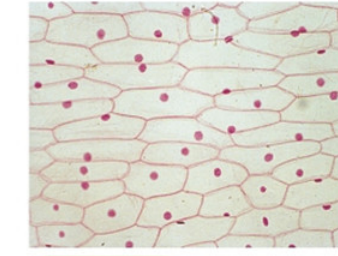

BL02
Onion leaf epidermis.w.m.

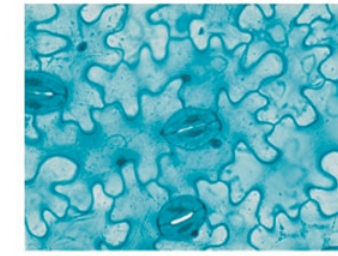

BL09
Broad bean leaf lower
epidermis.w.m.

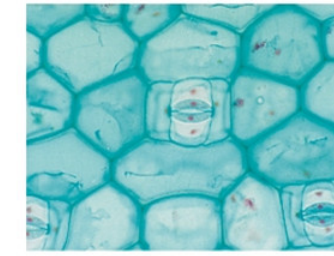

BL10
Commelina communis leaf
epidermis. w.m.



BM03
Moss protonema and bud

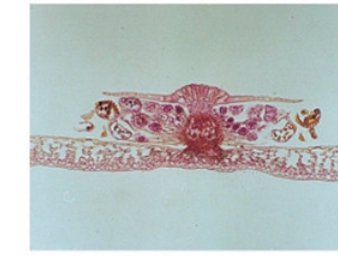

BM08
Fern leaf.c.s.



BM09
Fern prothallus.w.m.

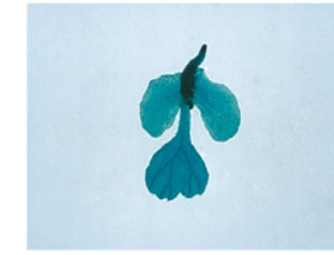

BM10
Fern prothallus young
sporophyte



BR01
Corn root tip

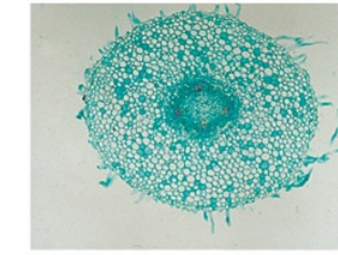

BR03
Broad bean Root.c.s.

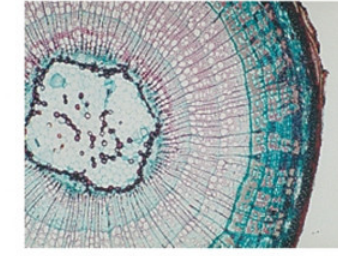

BS01
Three year Tilia stem.c.s.

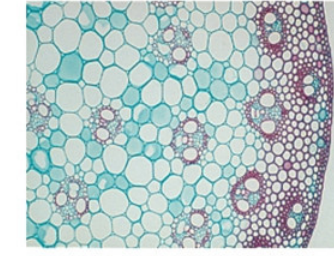

BS02
Corn stem.c.s.

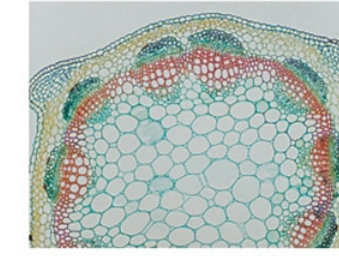

BS10
Alfalfa stem.c.s.

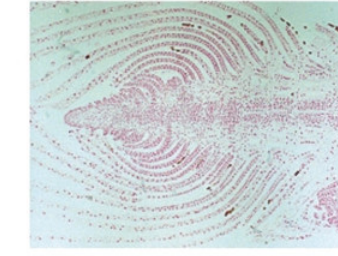

BS11
Top bud.l.s.



QH 3497-1 Solar-system

The planet around the sun manually demonstrate the revolution and rotation of the planets.
Size:50x28x26cm



QH 3497-5 Solar System

The planet around the sun, demonstrate the revolution and rotation of the planets.
Size:38x30x27cm



QH 3406
Instrument of earth movement
(manually)
Size:32x20x28cm



QH 342
Three global model Manually
Size:32x20x28cm

A high quality model designed to demonstrate on a large scale the relative movements of the sun, Earth, and Moon, so that the causes of a number of phenomena can be understood such as day and night, changing length and direction of shadows, seasons of the year, phases of the Moon, eclipses of the Sun and Moon. Teachers notes written for the non-specialist astronomer cover all these topics.



QH 3497-6 Solar System
Planet pole is pluggable filled globe



QH 3497-4 Solar System

The planet around the sun, demonstrate the revolution and rotation of the planets.
Size:38x30x27cm

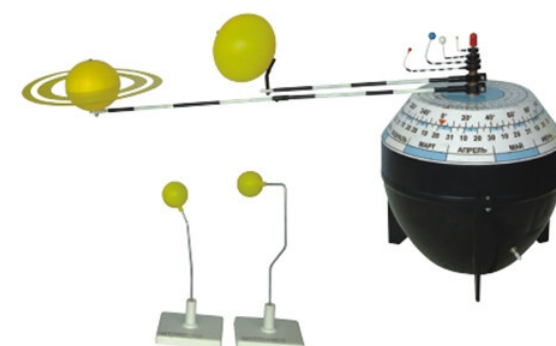

QH 3497-3 Solar System

The planet around the sun automatically demonstrate the revolution and rotation of the planets.
Size:64x24x27cm



QH 3407-1
Instrument of moon movement
(Automatically)
Size:38x20x34cm



QH 342-1
Three global model Manually



QH 3401-1
Universal Administrative Region globe



QH 3402-2
Plane mountain terrain landform



QH 3408-8
Magnetic globe



QH 3407-2
Morning and evening equipment



QH 3402
Terrain globe(Φ32cm)



QH 3401
Administrative globe(Φ32cm)



QH 3408-7
Voice Administrative Region globe



QH 3408-5
Celestial globe



QH 3408-9
Light energy globe



QH 3404
The solid globe (Φ32cm)



QH 3404-2
Model of Earth internal structure(Φ32cm)



QH 3404-3
Model of earth internal structure(Φ32cm)



QH 3404-1
Universal three-dimensional relief globe



QH 3408-6
Constellation globe



QH3410
Terrain and Administrative globe(Φ32cm)



34007 Administrative



34008 Administrative

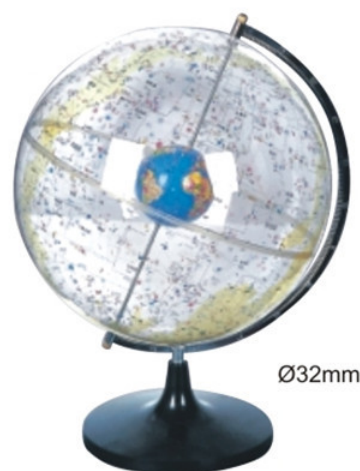

Ø32mm

QH3408-2

Transparent star globe

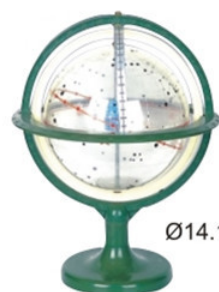

Ø14.16cm

QH3408-4

Transparent star globe



Ø18mm

QH3408-3

Transparent star globe



Ø32mm

QH3408-1

Transparent star globe



Ø32cm

QH 3405

Logitudinal & latitudinal model



Ø32cm

QH 3497

The model of the sun



Ø28cm

QH 3417-1

Concatenation globe



Ø21cm

QH 3417

Filling charge globe



Ø32cm

QH 34011 Moon Instrument

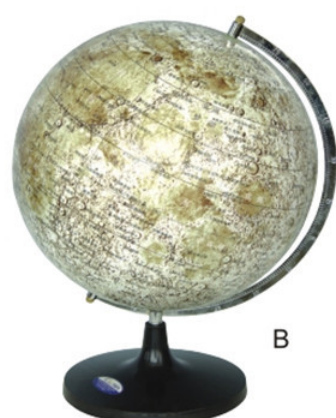

B

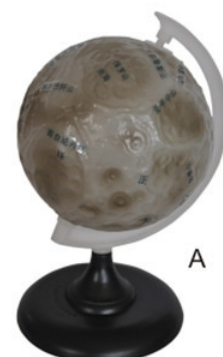

A

QH 34012 Moon Instrument



B

QH 3414

Model of Fold structure and its geomorphic evolution

Size:50x32x20cm

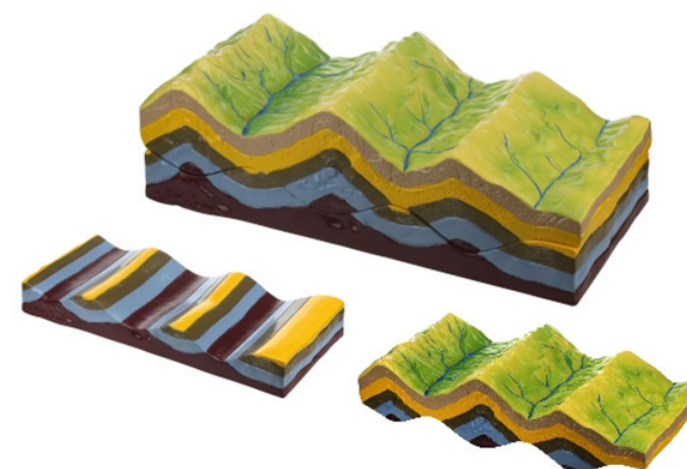

QH 3415

Model of Fracture structure and horst-graben

Size:50x22x20cm

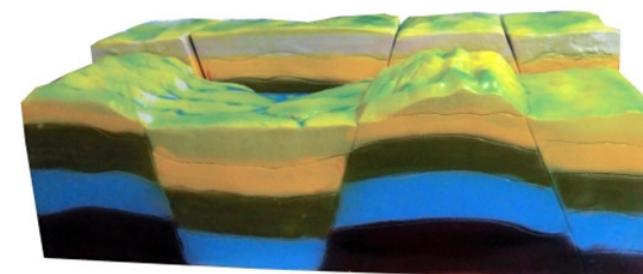

QH 3414-1

Model of Fold structure and its geomorphic evolution

Size:22.5x48x16.5cm

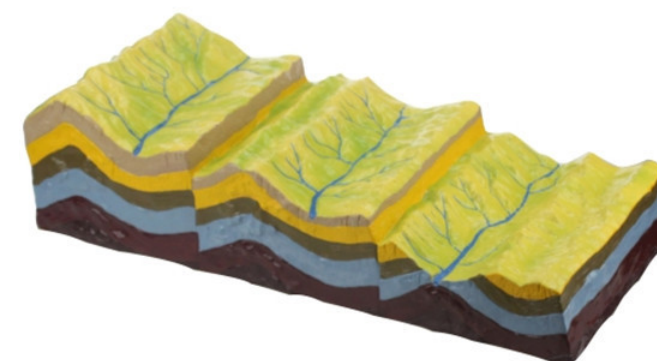

QH 345

Model of volcano

Size:50x22x20cm

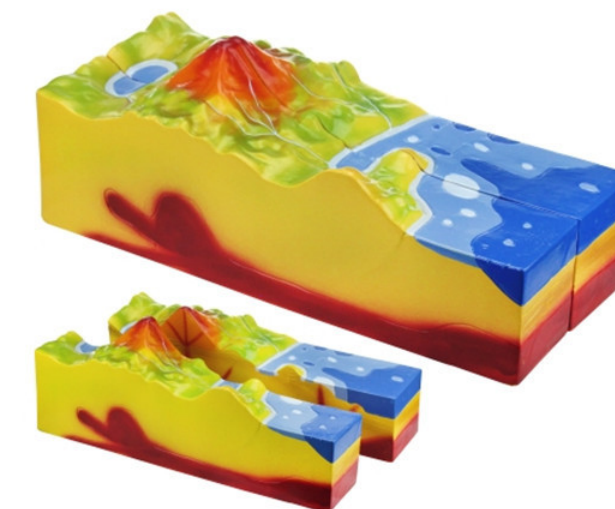

QH 3413

Model of modular makeup & earth terrain

Size:62.5x33.5x15cm

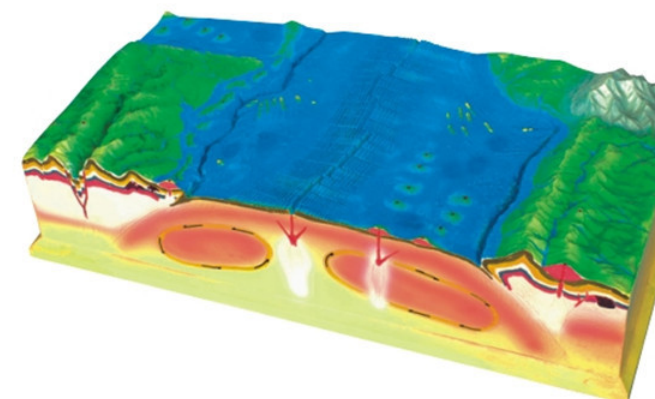

QH 3409

Model of hysographic mapinter

Size:60x50x40cm

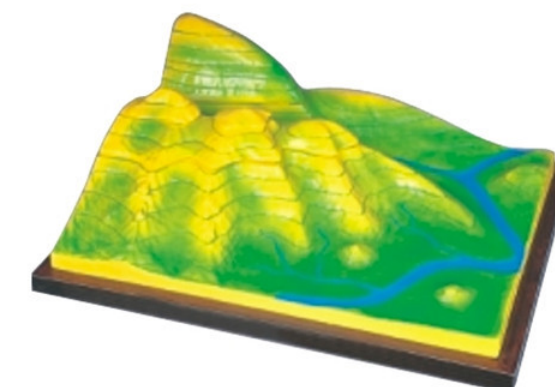

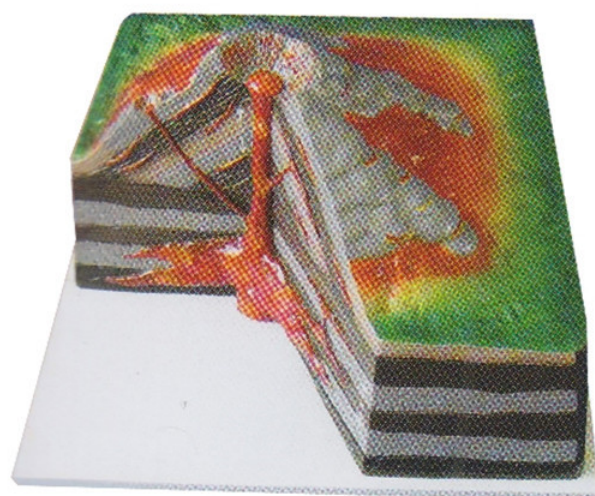

QH 345-3
Model of volcano



QH 345-3 Small Volcano



height:30cm
Dia:28cm
QH 345-1 Volcano

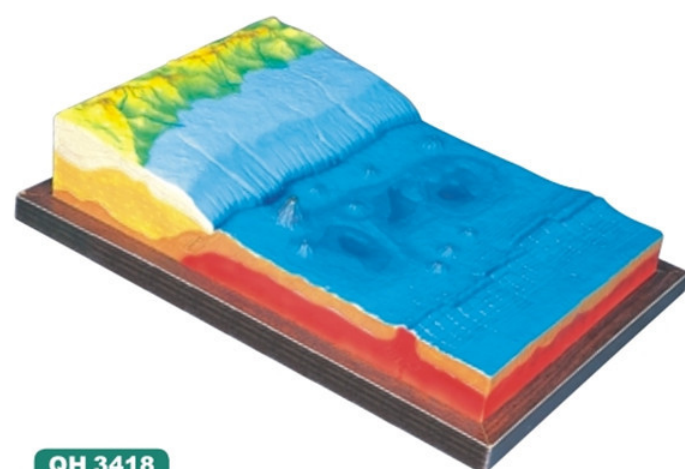

QH 3418
Model of bottom configuration
Size:50x35x12cm

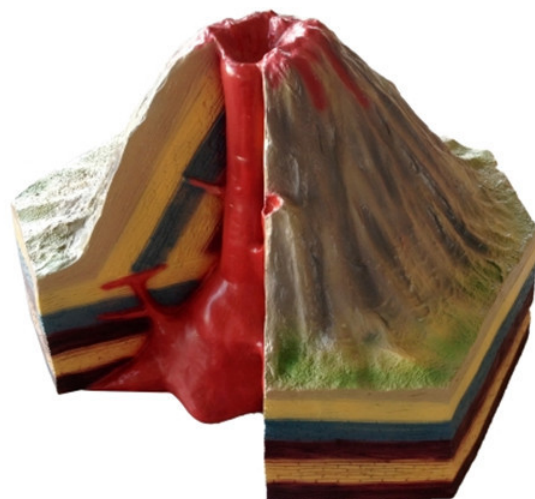

2

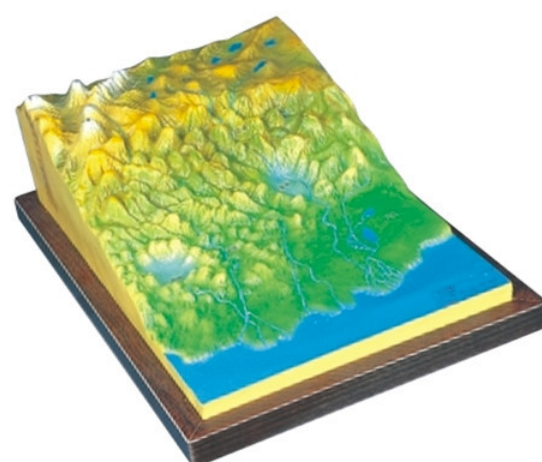

QH 3417
Model of Crustal Movement
Size:50x35x20cm



QH 3430
Genetic model of islands
Size:50x35x12cm

QH 3414-1
Model of crustal deformation

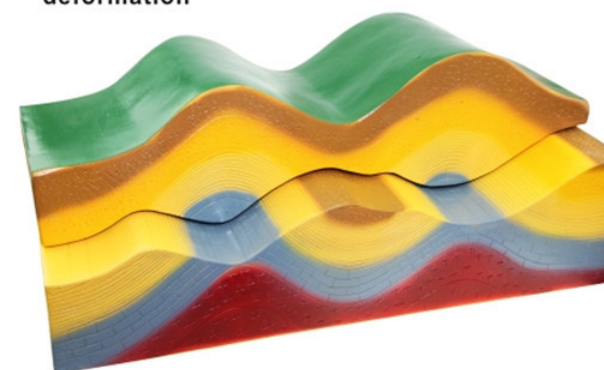

QH 3430-2 Model Of Combined Topography



QH 3420 Hydrological Cycle Model
Size:40x30x20cm



QH 3430-3
Model Of Grand Canyon Colorado



QH 3430-1 Model Of Topography

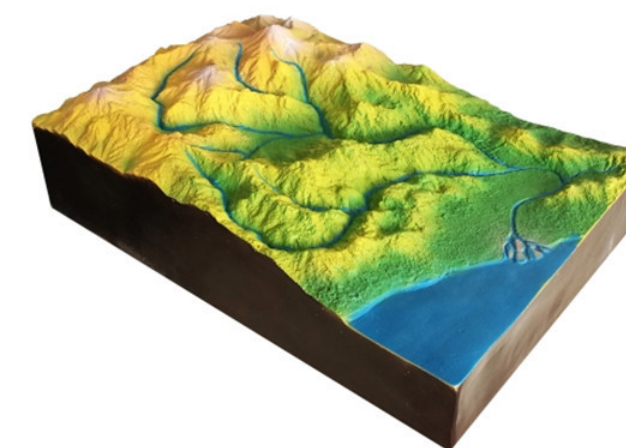

QH 5498 Constellation lens
Size:21x6.5x6.5cm



QH 5498-1
Exploration of geoscience



QH 34014 Projecting Movable celestial map



Intended to demonstrate and study the diurnal rotation of coelosphere. The movable map can be projected on the screen using hodoscope while projecting the visible part of starry sky at this or that period of time. The map contains images of all constellations of Northern and equatorial sections of the sky including bright clusters, nebulas, double and alternate stars.
Size:300 × 300 mm

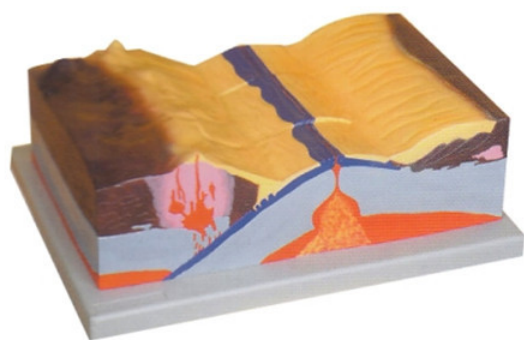

QH 3430-4 plate tectonic model

This Model Represents Active And Passive Margins,ocean Ridges With Rifi Valley,benjoff Plane,oceanic Trenches, Continatal Shelf And Slopes.om A Base.made Of Higf Quality Pvc.size(cm):53x38x25

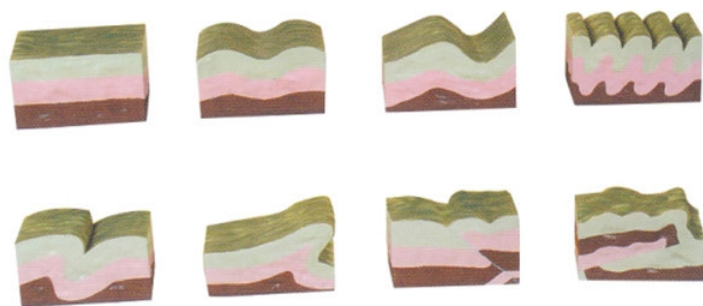

QH 3430-5 Fold model set

model of great canyon
Miniature model.made of high quality pvc. On a base



QH 2725-1

Plastic slicer
Size: 7x7x2.5cm



QH 2725 Metal slicer

This instrument is used to make the slide in the science class.
Size: 10x10x8.5cm



QH 3430-6 fault and fract

Model of stratification
Miniature model.made of high quality pvc. On a base



QH 3430-7 Model Of Grand Canyon Colorado

Fold model set
This model series compose of 8 pieces which represent typically important folds and faults that can be found on the earth crust.



QH 2078

Dissecting instrument (7pcs)
Size: 17x11x1.8cm



QH 2078-1

Dissecting instrument (5pcs)

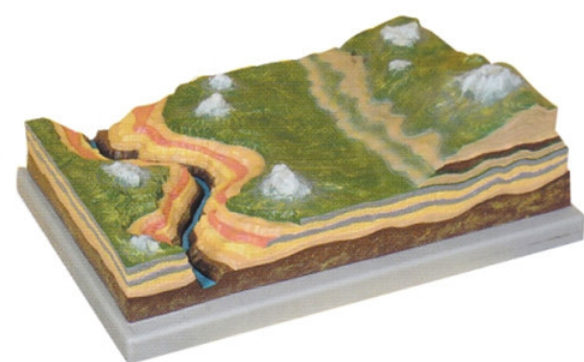

QH 3430-8 Model Of Grand Canyon Colorado

Fault and fractures
This model shows improvement types of fractures and faults due to tectonic stress.
It is composed of an unique PVC block,in which the joints and faults can be clearly distinguished.on a base

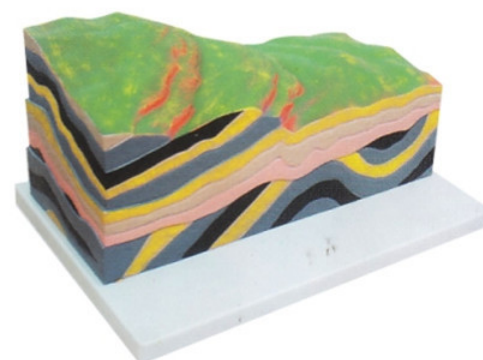

QH 3430-9 Model Of Grand Canyon Colorado

Oceanographic model
This model shows actual geographic representation of the most important oceanic structures it is very useful for the understanding of the lithosphere processes



QH 2078-2

Dissecting instrument (13pcs)



QH 2078-3

Dissecting instrument



QH 2078-4

Dissecting instrument

Comprehensive Emergency Skills Training Manikin

ITEM NO.:QH 8000C



QH8000C is the world leading man-machine interaction ACLS training simulation system, can simulate real emergency scenes and all the related signs of emergency patient, such as: pupil states, artery pulse, heart rhythm, heart and lung auscultation sound, etc. All the clinical emergency measures such as defibrillation, pacing, CPR, drug therapy, etc, and the real clinical emergency instrument can be acted on the system. The manikin would show different vital signs change according to different rescue measures. Open case editing function allows lecturer edit required emergency cases according to clinical practice and teaching requirement for students' training use. Interactive internet features can implement whole students teaching; lecturer can acquire students' operation data easily and timely give correction and guidance.

Serviceable subjective :

(Respiratory department, Cardiology department, Neurology department, Genitourinary Surgery, Surgery, Pharmacology, Nursing, Anaesthesia medicine, Emergency medicine, Critical care medicine, Military/Field medicine;

Serviceable group:

Post-graduate, interns, doctors, anaesthesia doctor, emergency center doctors, field ambulance staff, advanced study doctors, nurse;

Serviceable range:

Clinical teaching, physician, various assessment and emergency knowledge popularity;

Implement standard: AHA (American Heart Association) 2010 guideline for CPR and ECC.

Features:

- This sign indicates that the functions can be run only when the manikin is used with the optional accessories;

ACLS Training Manikin

ITEM NO.:QH 8000C

Complying with AHA (American Heart Association) 2010 guideline for CPR, QH/ACLS850 provides ACLS (Advanced Cardiac Life Support) comprehensive training in first aid skills. The system consists of full-body manikin, AED machine, blood pressure measurement and data display of CPR. It provides a simple and practical ACLS training tool.

Features :

1. Airway management: standard nasal and oral intubation, tracheotomy intubation, supporting to head tilt and Jaw thrust, audible feedback if pressure exerted on the teeth during intubation.
2. CPR: instantaneous displaying graphics of data, statistic report, sound directions related to CPR, result printing.
3. Simulating of a patient: the changes of pupils and carotid; the sounds of respiratory, moan, cough and vomit; more than 17 kinds of rhythm (access to 3/4 lead ECG monitoring); unilateral or bilateral bronchial obstruction; laryngospasm simulation.
4. Physical therapy: ECG monitoring via defibrillation connectors, the maximal energy of defibrillation is 360J; the frequency of external pacemaker is set to 60times/min, and the current threshold is 40mA.
5. Intravenous infusion and blood pressure measure training.
6. AED: automatically external defibrillation machine (only for training use), providing electrode pad and electrode button.
7. Manikin's bare joint can rotate left and right, basically the same with the real human body size, and do foot care operations.
8. Manikin has interchangeable male and female external genitalia, can do catheterization operation training, bladder simulator is equipped inside, simulated urine can be injected into; if the operation is successful the simulated urine would flow out.

Standard components:

1. Full body manikin (1)
2. ACLS monitor (1)
3. ACLS converter (1)
4. Aluminum & plastic box (1)
5. CPR operation pad (1)
6. Exchangeable lung bag (5)
7. CPR face shield sheet (50pcs/box)
8. Temperature sensing print paper (2 roll)
9. KAR/S7 BP Training Arm (1)
10. Airway intubation parts (1)
11. Guide manual (1)

Alternative accessories:

1. AED98F (Automatically External Defibrillation)
2. J980 Cardiac Defibrillators and Pacemakers Simulator
3. Real Cardiac Defibrillators and Pacemakers

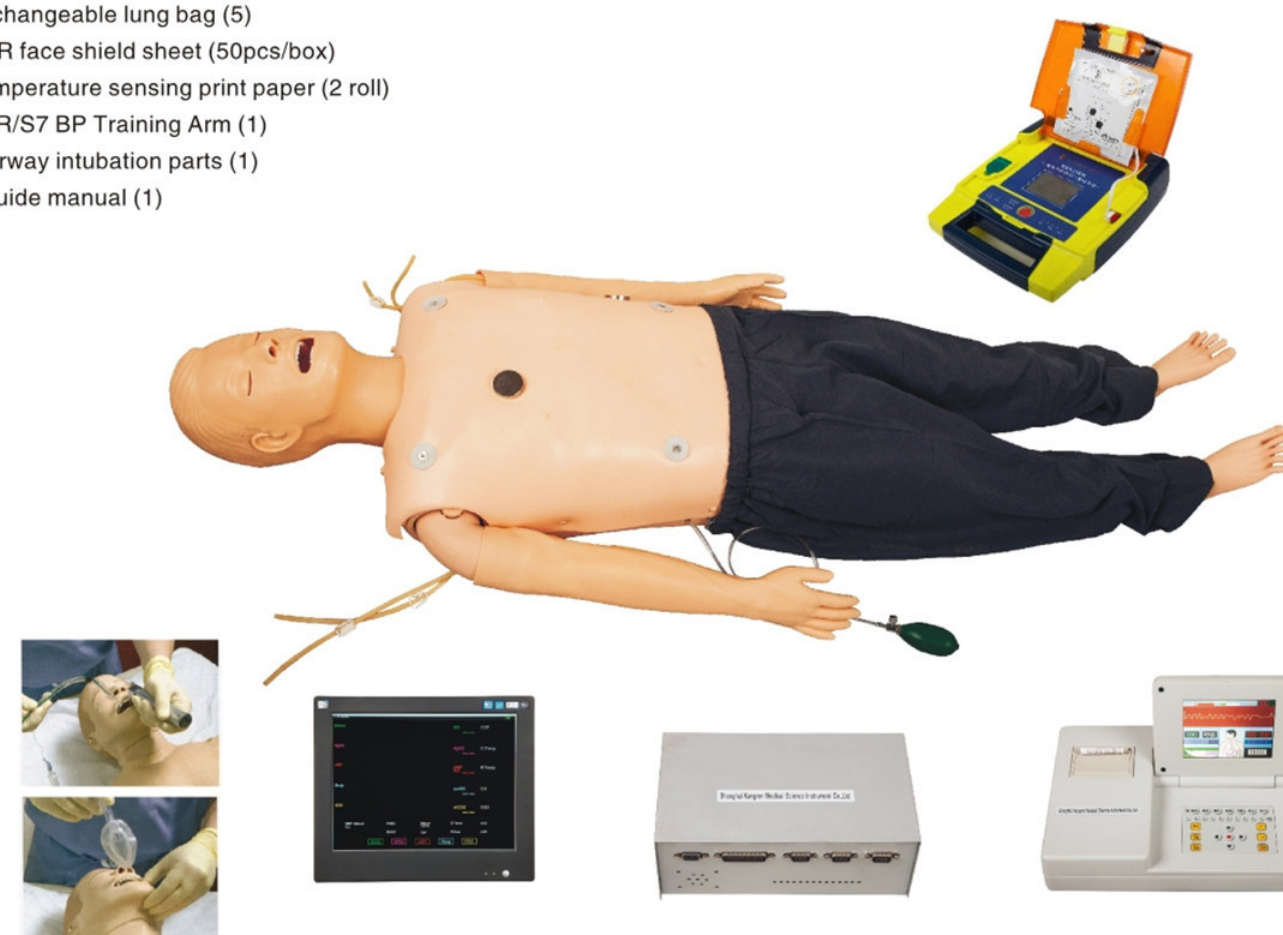

ALS Training Manikin

ITEM NO.:QH 800

Complying with AHA (American Heart Association) 2010 guideline for CPR, QH/ALS800 provides ALS (Advanced Life Support) comprehensive training in first aid skills. The system consists of full-body manikin and a LCD with big screen. It provides a simple and practical ALS training tool.

Features :

- 1.Vital signs simulation: pupil change and carotid arterial pulse.
- 2.Arm injection training practice.
- 3.Airway management: standard nasal and oral intubation, tracheotomy intubation, supporting to head tilt and Jaw thrust, audible feedback if pressure exerted on the teeth during intubation.
- 4.CPR: instantaneous displaying graphics of data, statistic report, and sound directions related to CPR, voice prompts of correct and wrong operation, data statistic, result printing, available of training and exam mode.
- 5.Manikin's bare joint can rotate left and right, basically the same with the real human body size, and do foot care operations.
- 6.Manikin has interchangeable male and female external genitalia, can do catheterization operation training, bladder simulator is equipped inside, simulated urine can be injected into; if the operation is successful the simulated urine would flow out.

Standard components:

- 1.Full body manikin (1)
- 2.ALS monitor (1)
- 3.CPR converter (1)
- 4.Aluminum & plastic box (1)
- 5.CPR operation pad (1)
- 6.Exchangeable lung bag (5)
- 7.CPR face shield sheet (50pcs/box)
- 8.Temperature sensing print paper (2 roll)
- 9.Airway intubation parts (1)
- 10.Guide manual (1)

Alternative accessories:

- 1.Rescue console
- 2.Trauma modules of limbs

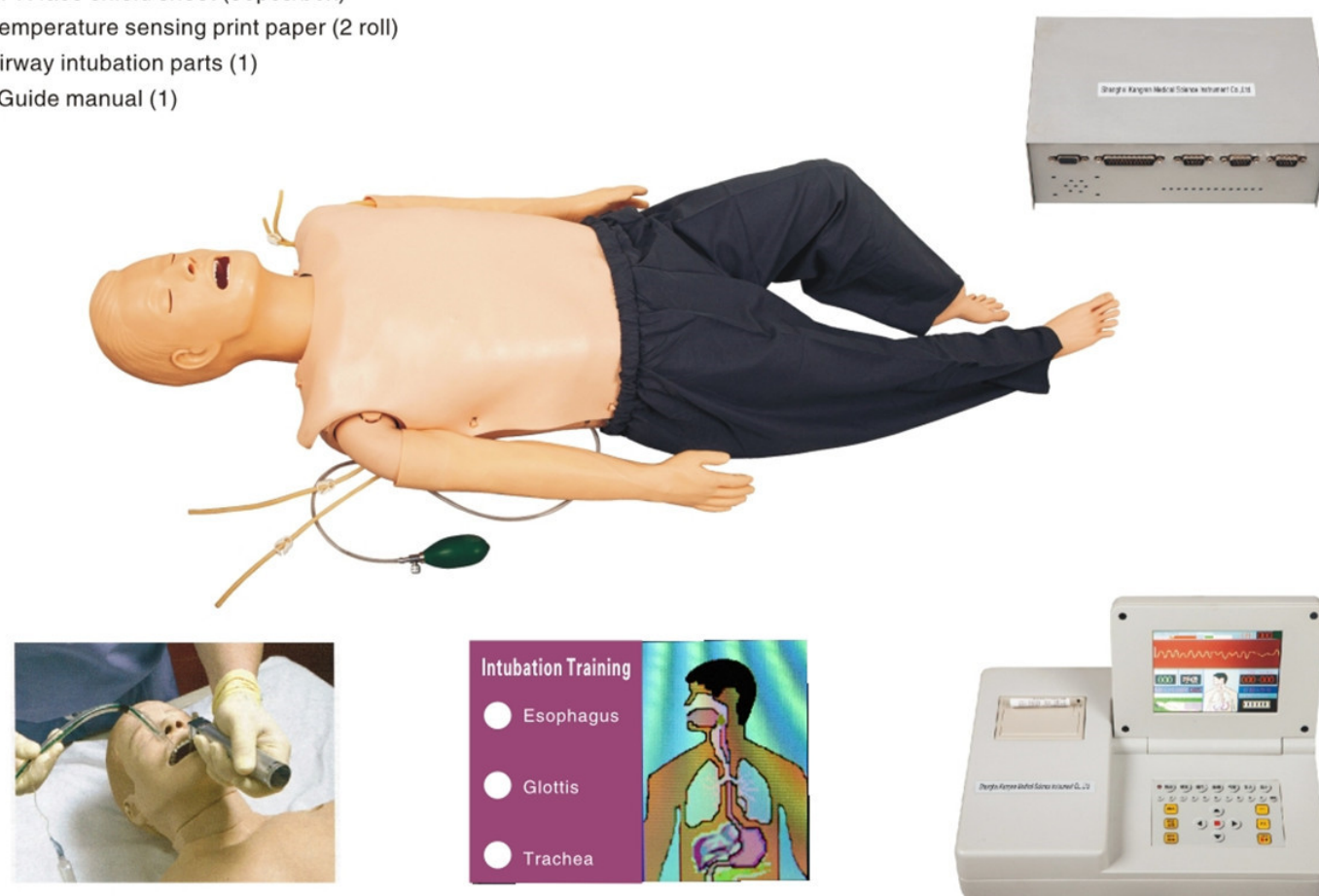

CPR,Trauma Training Manikin

ITEM NO.:QH 650

Implement standard: 2010 guideline for CPR

Features :

- 1.Vital signs simulation: pupil change and carotid arterial pulse 2. Airway open
- 3.CPR training : CPR training is designed according to 2010 international CPR guideline, can perform artificial respiration and external cardiac compression, English voice prompts during the entire process; standard airway open ,real time operation waveform display, voice prompts of correct and wrong operation ,data statistic ,result printing, available of training and exam mode
- 4.Multi-media courseware teaching is available, can be connected with projector.
- 5.Available standalone version and online interactive version .Standalone version can be upgraded to online interactive version
- 6.The additional trauma modules can be mounted on the corresponding area on the manikin and simulated various body traumas, such as I, II, III degree burns, contusion wound, pricking wound, open fracture, closed fracture and ruptured limb. This manikin is vivid and all parts have good training touch. The manikin is suitable to first aid training of surgical trauma and can be used to simulate washing, disinfection, enswathing of the wound, fixing and carrying the patient.

Trauma Evaluation Module:

- 1.Facial burn: 1, 2, 3 degree
- 2.Laceration in forehead
- 3.The wound in jaw
- 4.Opened clavicular fracture and contusion wound on the chest
- 5.The wound in abdomen with small intestine evisceration
- 6.Burns in left forearm: 1, 2, 3 degree
- 7.Pricking in right forearm
- 8.Opened fracture of right hand, parenchyma laceration, fracture bone tissue exposure
- 9.Quadriceps laceration of left thigh
- 10.Contusion wounds in left ankle and foot
- 11.Metal pricking wound in right thigh
- 12.Closed tibia fracture of right leg
- 13.Opened fracture of right foot with truncating trauma on small phalanx

Standard components:

- 1.Full body manikin (1)
- 2.CPR application software (1)
- 3.CPR converter (1)
- 4.Trauma module (1set)
- 5.Aluminum & plastic box (1)
- 6.CPR operation pad (1)
- 7.Exchangeable lung bag (5)
- 8.CPR face shield sheet (50pcs/box)
- 9.Temperature sensing print paper (2 roll)
- 10.Guide manual (1)

Alternative accessories:

- 1.Rescue console
- 2.Computer



CPR Training Manikin

ITEM NO.:QH 500

Implement standard: 2010 guideline for CPR

Features :

- 1.The screen LCD display artificial respiration, external breast compression and pulse reaction
- 2.Simulate standard open airway and sound prompting
- 3.External breast compression: indicator light display, LCD counter display and sound prompting
 - a.Indicator light display of correct and wrong compression position; LCD counter display; sound prompting of wrong compression.
 - b.Display of correct (at least 5cm) and wrong (less than 5cm) compression intensity; digital strip indicator light (yellow, green, red) shows compression depth; counter display; sound prompting of wrong operation
- 4.Artificial respiration (Inhalation) indicator light display, LCD counter display and sound prompting:
 - a.Inhalation is $\leq 500\text{ml}/600\text{ml}-1000\text{ml}$, strip indicator light shows inhalation volume; counter display of correct and wrong operations, and sound prompting of wrong operation.
 - b.Inhalation too quickly or too much result in air entering into stomach; indicator light display; digital counter display; sound prompting.
- 5.Ratio of compression and artificial respiration: 30:2 (one or two person)
- 6.Operating cycle: one cycle includes five times of 30:2 ratio of compression and artificial respiration 7.Operation frequency: at least 100 times per minute
- 8.Operation methods: exercise operation; examine operation
- 9.Operation time: counting down device
- 10.Sound prompting device: volume control; turning on or turning off sound prompting device
- 11.Print: print operation result
- 12.Examination of pupil response: mydriasis and myosis
- 13.Examination of carotid response: simulate spontaneous carotid pulse in compression process
- 14.Working conditions: Input power is 110-240V

Standard components:

- | | |
|-------------------------------------|---|
| 1.Full body manikin (1) | 7.Artificial respiration face mask (1) |
| 2.Big screen LCD (1) | 8.Exchangeable lung bag (5) |
| 3.Portable plastic box (1) | 9.Exchangeable face skin (1) |
| 4.Temperature sensing printer (1) | 10.Temperature sensing print paper (2 roll) |
| 5.CPR operation pad (1) | 11.Guide manual (1) |
| 6.CPR face shield sheet (50pcs/box) | |
- PACKAGE SIZE: 97*33*58cm
G.W.: 24KGS



Advanced CPR Training Manikin

ITEM NO.:QH 300

Combining AHA 2010 guideline, the product functions are completely improved. It highlights the examination and judgment before CPR operation which much more in line with the real clinical CPR operation requirement, improving survival rate.

Implement standard: AHA (American Heart Association) 2010 guideline for CPR and ECC

CPR manikin features:

- 1.The upper limbs of manikin can move freely
- 2.Failure self-test function: When turned on, the device will automatically enter into the self-test mode to check whether the device is faulty; if it is faulty, the voice prompts the user to maintain.
- 3.Key fault-tolerant technology is applied to the manikin, and key pressing errors will be prompted by a voice to prevent users from misuse.
- 4.Chest pressing rebound detection will be prompt with a voice.
5. 'Pause' button is enabled to suspend the procedure
- 6.Simulate vital signs:
 - 1)Initial state: manikin pupils are dilated, no carotid artery pulse;
 - 2)During the compression operation, there is passive pulse of carotid artery, and the pulse rate is in line with compression rate; 3)After successful rescue, the manikin pupils return to normal and get spontaneous carotid artery pulse;
- 7.Simulate standard airway open.
- 8.External chest compression and artificial respiration.
- 9.Three operation modes: CPR training, simulating assessment and actual assessment
 - 1)Mode I: CPR training, can perform compression and inflation
 - 2)Mode II: Simulating assessment, during the rated period complete 5 cycles CPR operation and inflation ratio: 30:2 according to the 2010 international CPR standard.
 - 3)Mode III: Actual assessment, during the setting period, complete the pre-set assessment rules. according to the 2010 international CPR standard.

RF Remote controller:

RF remote controller: teacher can control CPR operation, pupil changes, pulse activity, print and other functions by using remote controller; can also record conscious judgment, emergency call, pulse examination, breath examination, and body clearance.

Standard components:

- 1.CPR manikin
- 2.Computer screen
- 3.RF remote controller
- 4.Portable plastic container
- 5.CPR operation pad
- 6.CPR face shield (50pcs/box)
- 7.Face replacement (1pc)
- 8.Exchangeable lung bag (5pcs)
- 9.Temperature sensing printing paper (2 rolls)
- 10.Guide manual



CPR Training Manikin

ITEM NO.:QH 230S

Implement standard: 2010 guideline for CPR

Features :

- 1.Simulate standard open airway
- 2.External breast compression: display device and alarm device
 - a.Indicator light display of correct and wrong compression; alarm of wrong compression;
 - b.Intensity display of correct (at least 5cm) and wrong (less than 5cm) compression; alarm of wrong compression. Digital strip indicator light (yellow, green, red) shows compression depth;
- 3.Artificial respiration (Inhalation): display device and alarm device
 - a.Display of inhalation ($\leq 500\text{ml}$ – 600ml), strip indicator light shows inhalation volume; alarm of wrong operation
 - b.Inhalation too quickly or too much result in air entering into stomach; indicator light display and alarm prompting.
- 4.Ratio of compression and artificial respiration: 30:2 (one or two person)
- 5.Operating cycle: 2times correct respiration, one cycle includes five times of 30:2 (one or two person)
- 6.Operation frequency: at least 100 times per minute
- 7.Operation methods: exercise operation
- 8.Examination of pupil response: mydriasis and myosis
- 9.Examination of carotid response: pinch the pressure ball by hand and simulate carotid pulse
- 10.Working conditions: Input power is 110–240V

PACKAGE SIZE: 97*33*58cm
G.W.: 19.5KGS



QH 230S



QH 230S-1

Half Body CPR Training Manikin

ITEM NO.:QH 180S

Implement standard: 2010 guideline for CPR

Features :

- 1.Simulating standard open airway
- 2.External breast compression: display device and alarm device;
 - a.Indicator light display of correct and wrong compression; alarm of wrong compression;
 - b.Intensity display of correct (at least 5cm) and wrong (less than 5cm) compression; alarm of wrong compression.
- 3.Artificial respiration (inhalation): display device and alarm device;
 - a.Inhalation $< 500\text{ml}$ or $> 600\text{ml}$, wrong indicator light display and alarm prompting; Inhalation between 500–600ml right indicator light display;
 - b.Ratio of compression and artificial respiration: 30:2 (one or two person).
- 4.Operating cycle: one cycle includes five times of 30:2 ratio of compression and artificial respiration
- 5.Operation frequency: at least 100 times per minute
- 6.Operation methods: exercise operation
- 7.Examination of pupil response: mydriasis and myosis
- 8.Working conditions: Input power is 110–240V

PACKAGE SIZE: 80*30*40cm G.W.: 13KGS



QH 180S



QH 180S-1

Half Body CPR Training Manikin

ITEM NO.:QH 169

Implement standard: 2010 guideline for CPR

Features :

1. Provide CPR operation practice;
2. Inflation: multiple ventilation ways, mouth to mouth, bag valve-mask to mouth, mechanical ventilation; the chest will rise when the ventilation is performed properly;
3. External chest compression: the manikin features important anatomical landmarks can effectively teach and practice external chest compression; it includes rib cage, jugular notch, sternum and xiphoid process;
4. Can simulate carotid pulse. The instructor can vary the intensity and rate of the carotid pulse by strength applied to the bulb;
5. Can practice the techniques of abdominal thrust, for the removal of airway foreign body obstruction;



Half Body CPR Training Combination

ITEM NO.:QH 90D

Features :

1. With all functions of QH 98D
2. Simulate standard open airway
3. External breast compression, intensity display of correct (at least 5cm):
 - (1). Buzzing sound of correct compression intensity
 - (2). Alarming sound of wrong compression intensity
4. Artificial respiration (inhalation): the volume of inhalation is observed through observing the wave of breast;
5. Operation methods: exercise operation



Child CPR Manikin

ITEM NO.:QH 170

Implement standard: 2010 guideline for CPR

Features :

1. Simulate standard open airway
2. External breast compression: display device and alarm device
 - a. indicator light display of correct and wrong compression ; alarm of wrong compression
 - b. intensity display of correct (2-3 cm) and wrong (<2cm or >3cm) compression; alarm of wrong compression
3. Artificial respiration (inhalation): display device and alarm device
 - a. Inhalation <150-200ml or > 200ml, wrong indicator light display and alarm prompting; Inhalation between 150-200ml right indicator light display
 - b. Inhalation too quickly or too much result in air entering into stomach; indicator light display and alarm prompting
4. Ratio of compression and artificial respiratory: 30:2 (one person) or 15:2 (two persons)
5. Operating cycle: one cycle includes five times of 30:2 or 15:2 ratio of compression and artificial respiration
6. Operation frequency: at least 100 times per minute
7. Operation methods: exercise operation
8. Examination of carotid response: pinch the pressure ball by hand and simulate carotid pulse
9. Working conditions: Input power is 110-240V

PACKAGE SIZE: 80*30*40cm G.W.: 11.2KGS



QH 170



QH 170-1

Infant CPR Manikin

ITEM NO.:QH 160

Implement standard: 2010 guideline for CPR

Features :

- 1.Simulating standard open airway
- 2.External breast compression: display device and alarm device
 - a.Indicator light display of correct and wrong compression ; alarm of wrong compression;
 - b.Intensity display of correct (1-2 cm) and wrong (<1cm or >2cm) compression; alarm of wrong compression
- 3.Artificial respiration (inhalation): display device and alarm device
 - a.Inhalation <30ml or > 50ml, wrong indicator light display and alarm prompting; Inhalation between 30-50ml right indicator light display;
 - b.Inhalation too quickly or too much result in air entering into stomach; indicator light display and alarm prompting
- 4.Ratio of compression and artificial respiratory: 30:2 (one person) or 15:2 (two persons)
- 5.Operating cycle: one cycle includes five times of 30:2 or 15:2 ratio of compression and artificial respiration.
- 6.Operation frequency: at least 100 times per minute
- 7.Operation methods: exercise operation
- 8.Examination of brachial artery response: pinch the pressure ball by hand and simulate brachial artery pulse
- 9.Working conditions: Input power is 110-240V

PACKAGE SIZE: 62*22*37cm G.W.: 10KGS

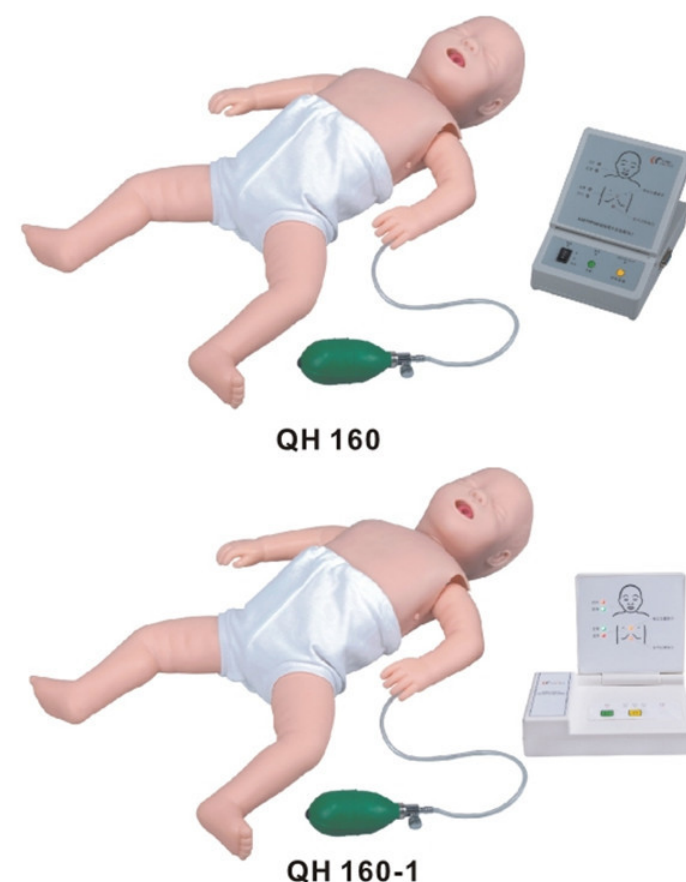

QH 160

QH 160-1

Adult Obstruction Model

ITEM NO.:QH 155

Features :

- 1.Artificial respiration and external chest compression
- 2.Simulation of natural airway, chest expand when airway opened
- 3.Airway opening and chest compression
- 4.Simulation of body airway obstruction.



Infant Obstruction Manikin

ITEM NO.:QH 150

Features :

- 1.Artificial respiration and external chest compression
- 2.Simulation of natural airway, chest expand when airway opened
- 3.Airway opening and chest compression
- 4.Accurate anatomy, proportion of the standard live baby design
- 5.Simulation of body airway obstruction.

PACKAGE SIZE: 62*22*37cm G.W.: 2KGS



Air-way Management Model

ITEM NO.:QH 51

Features :

- 1.Anatomically accurate full sized mouth, tongue, airway, and esophagus. Perfect for placement of endotracheal tubes
- 2.Respiratory sound auscultation
- 3.Oral, nasal intubation
- 4.Oral, nasal suction
- 5.Soft neck with cricoid cartilage permits classic Sellick maneuver needed to provide a better view of the vocal cords

PACKAGE SIZE: 77*39*28cm G.W.: 6KGS

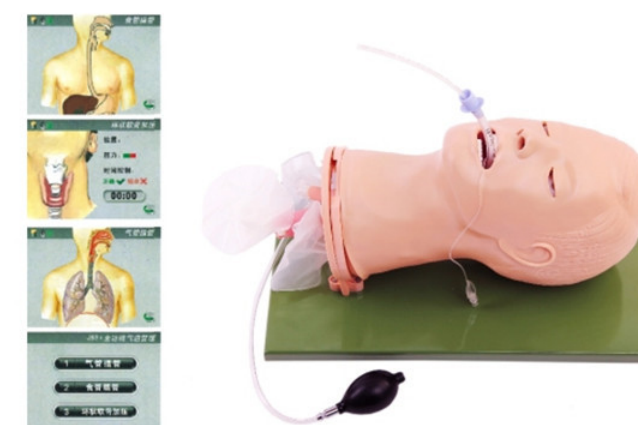

Advance Thyrocricocentesis Tracheostomy simulator

ITEM NO.:QH 58

Features :

- 1.Simulate dorsal position and neck extending
- 2.Accurate structure: thyroid cartilage, cricoid cartilage, crico-thyroid membrane, trachea is touchable.
- 3.Percutaneous thyrocricoid puncture, cricothyrotomy, tracheotomy can be practiced.

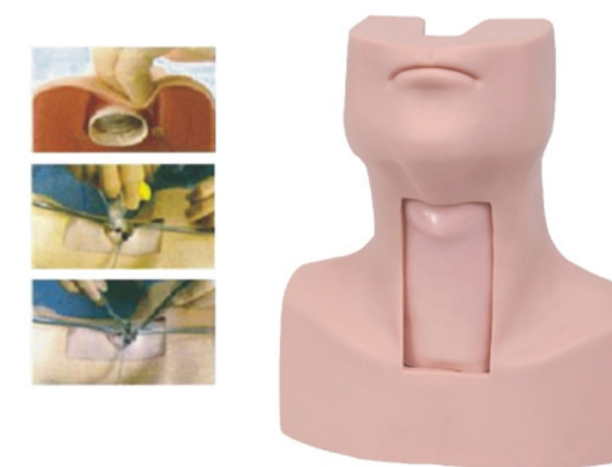

Trachea Intubation Training Model

ITEM NO.:QH 50

Features :

- 1.Accurate anatomical marks
- 2.Oral or nasal cavity intubation
- 3.It allows observing the suction position from side face so as to instruct correct method of the intubation skill.
- 4.Wrong operation, stomach inflation or laryngoscope compressing the teeth will activate warning prompting.

PACKAGE SIZE: 49*33*41cm G.W.: 11.6KGS

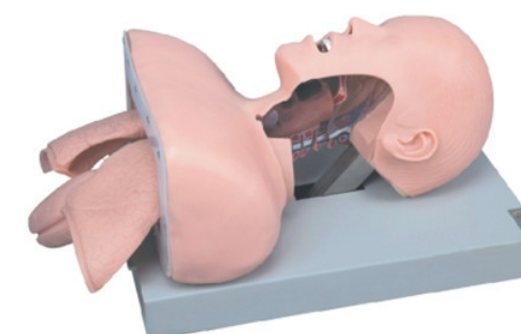

Electronic Trachea Intubation Training Model

ITEM NO.:QH 53

Features :

- 1.Oral and nasal cavity intubation
- 2.Correct operation, sound prompting, and pulmonary expansion
- 3.Wrong operation, stomach expansion or laryngoscope compressing the teeth will activate warning prompting.
- 4.Examination of pupil response: normal and mydriasis
- 5.Thyrocricoid punctures position instruction



Child Trachea Intubation Model

ITEM NO.:QH 10A

Features :

- 1.Anatomically accurate mouth, larynx, trachea
- 2.Oral and nasal intubation
- 3.The neck should be backward in order to open airway
- 4.Insufflating air into the tube so as to verify whether the tube position is right

PACKAGE SIZE: 53*32*25cm G.W.: 8KGS



Neonate Trachea Intubation Training Model

ITEM NO.:QH 2A

Features :

- 1.Realistic anatomy of neonate
- 2.Oral and nasal intubation
- 3.Lifelike material
- 4.Directly observe the expansion of lungs and stomach by insufflating air into the tube and stomach so as to verify if the tube position is right

PACKAGE SIZE: 28*20*20cm G.W.: 1.3KGS



Infant Trachea Intubation Model

ITEM NO.:QH 3A

Features :

- 1.Realistic anatomy: tongue,pharynx,epiglottis, larynx, chordae vocals, trachea
- 2.Oral and nasal intubation
- 3.Lifelike material
- 4.Simulate head tilt to operate conveniently
- 5.Directly observe the expansion of lungs and stomach by insufflating air into the tube and stomach so as to verify if the tube position is right.

PACKAGE SIZE: 28*20*20cm G.W.: 1.3KGS



Trauma Manikin

ITEM NO.:QH G110

Features :

- 1.Simulating kinds of traumas of body, burned skin can be replaced.
- 2.Simulating the washing, dissection, hemostasis, enswathing, fixing and carrying of the wound.
- 3.Simulating the opened fracture parts of the body

Components:

- 1.Facial burn: 1, 2, 3 degree
- 2.Laceration in forehead
- 3.The wound in jaw
- 4.Opened clavicular fracture and contusion wound on the chest
- 5.The wound in abdomen with small intestine evisceration
- 6.Opened humerus fracture of right upper arm
- 7.Opened fracture of right hand (including parenchyma laceration, fracture and bone tissue exposure)
- 8.Gun wound in the right palm
- 9.Opened fracture of right thighbone
- 10.Compound femur fracture of left thigh
- 11.Metal pricking wound in right thigh
- 12.Opened tibia fracture of right leg
- 13.Opened fracture of right foot with truncating trauma on small phalanx
- 14.Burns in left forearm: 1, 2, 3 degree
- 15.Truncating trauma on left thigh
- 16.Closed tibia fracture of right leg and contusion wounds in left ankle and foot

PACKAGE SIZE: 127*48*22cm G.W.: 20KGS



Trauma Evaluation Module

ITEM NO.:QH G110-16

Features :

- 1.Facial burn: 1, 2, 3 degree
- 2.Laceration in forehead
- 3.The wound in jaw
- 4.Opened clavicular fracture and contusion wound on the chest
- 5.The wound in abdomen with small intestine evisceration
- 6.Opened humerus fracture of right upper arm
- 7.Opened fracture of right hand (including parenchyma laceration)
- 8.Gun wound in the right palm
- 9.Opened fracture of right thighbone
- 10.Compound femur fracture of left thigh
- 11.Metal pricking wound in right thigh
- 12.Opened tibia fracture of right leg
- 13.Opened fracture of right foot with truncating trauma on small phalanx
- 14.Burns in left forearm: 1, 2, 3 degree
- 15.Truncating trauma on left thigh
- 16.Closed tibia fracture of right leg and contusion wounds in left ankle and foot

PACKAGE SIZE: 46*19*37cm G.W.: 8KGS



Trauma limbs model

ITEM NO.:QH G110-4



Advanced Nursing Manikin

ITEM NO.:QH 2400



KAR/2400 is designed for different levels of nursing skills training courses. A variety of accessories provided with this integrated training simulator make it a comprehensive teaching aid for instructors and a hands-on learning tool for trainees.

Features :

1. With one normal eye and the other dilated;
2. Face washing, hair combing; Mouth cavity and artificial teeth care; Carotid pulse; Endotracheal intubation; Oral and nasal feeding; Oxygen inhaling; Incision of tracheal nursing; Sputum suction; Gastrolavage. 3. Auscultation of heart sound, breath sound and bowel sound;
4. Blood pressure measure training;
5. Venipuncture, deltoid subcutaneous injection, vastus lateralis injection; buttocks intramuscular injection;
6. Colostomy nursing; closed drainage of thoracic cavity care; drainage of cavitas pericardialis care; T-tube drainage postoperative care; abdominal drainage care; pneumothorax puncture care; 7. The external genital of male and female can be replaceable, catheterization and irrigation is available;
8. Wound washing, classify, evaluation, length measurement;
9. Trauma evaluation and care: washing, disinfection, enswathing of the wound; hemostasis and bandaging;
10. Holistic nursing care: sponge bath, replacing clothes, cold and heat therapy;
11. AUDSim module: Total 54 sounds: including voice 21(cough, vomit, sneeze...), heart sound 14 (normal heart sound...), breath sound 13 (normal alveolus breath sound...), abdomen sound 6 (normal bowel sound, fetus heart sound...); all the sounds can be heard by earphone and sound box;

Demonstration human model for nursing

ITEM NO.: QH 3301-27

This is a full-body lifelike manikin, which is specifically designed for professional nursing training.

The manufacturing quality of the manikin should provide many sessions of training when reasonable care and maintenance are practice. Nursing Skill

1. Head care: hair washing, face washing. 2. Irrigation of the eyes and ears.
3. Oral cavity care. 4. Oral cavity and nasal cavity intubation.
5. Oxygen inhalation. 6. Oral and nasal feeding.
7. Lavage. 8. Organs structure of thorax.
9. Venipuncture and injection, transfusion.
10. Deltoid injection. 11. Puncture of thorax, abdominal cavity, liver, medulla and lumbar
12. Enema. 13. Urethral Catheterization for male and female.
14. Irrigation of bladder for male and female.
15. Ostomy irrigation.
16. Gluteus injection. 17. Organs structure of abdominal cavity.
18. General care, bed bathes, dressing and undressing.
19. Wound care: disinfection, dressing change, binding, hemostasia.



Advanced Adult Nursing Manikin

ITEM NO.:QH 3000

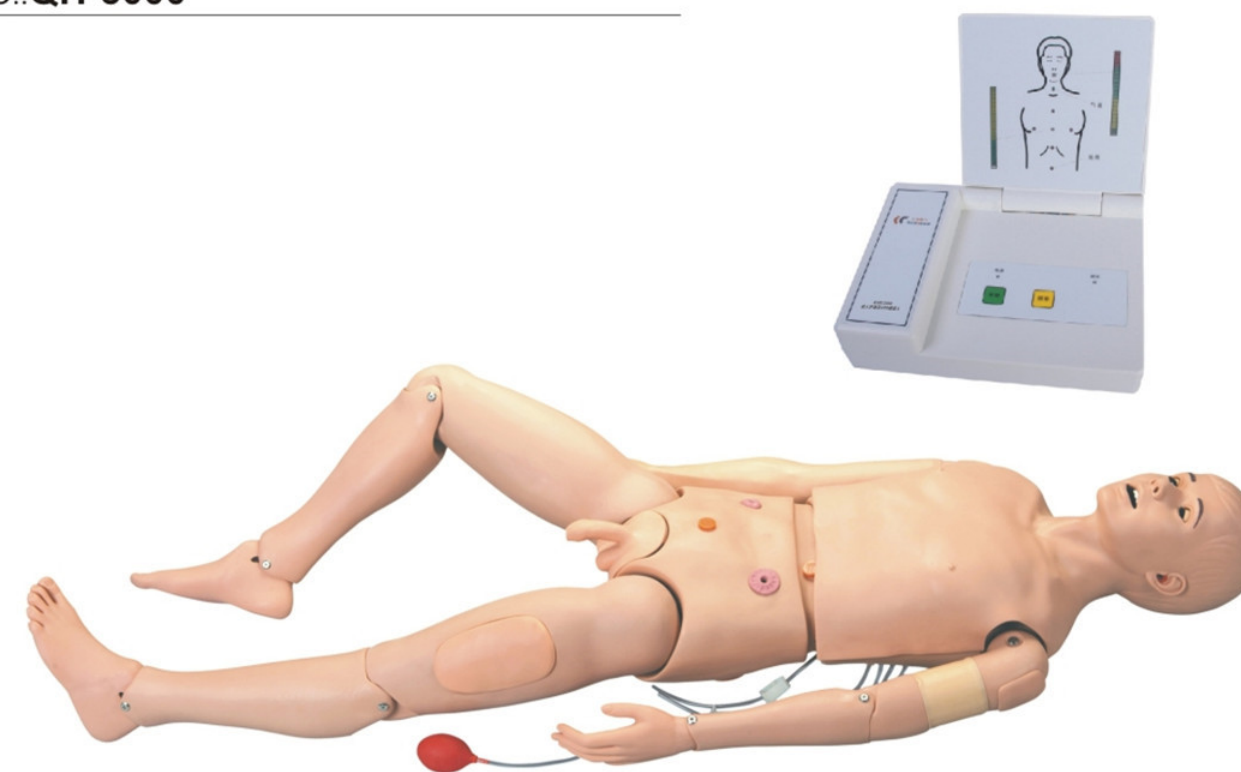

Features :

1. CPR training:
 - 1) Simulate standard open airway
 - 2) LCD counter display: The screen LCD display artificial respiration, external breast compression and pulse reaction 3) Operation methods: exercise operation; examine operation
 - 4) Operating cycle of examine operation: one cycle includes five times of 30:2 ratio of compression and artificial respiration
2. Carotid pulse
3. Pupil teach: dilated pupil, normal pupil
4. External ear canal flushing
5. Oxygen inhalation, aerosol inhalation therapy
6. Nasogastric surgery
7. Gastric lavage
8. Intramuscular injection
9. Subcutaneous of the left arm
10. Intravenous injection of the right arm
11. Stoma care: gastrostomy, bladder stoma, Colostomy, ileal stoma
12. Men and women genital interchangeable, catheterization, indwelling catheter and bladder irrigation
13. Decubitus care: the congestion stage, ulcers stage
14. Enema operation

Optional:

1. Blood pressure measurement arm



Ostomy nursing

CPR

Simple breathing apparatus

Male urethral catheterization

Enema operation

Sphygmomanometry (optional)

Trauma Nursing Manikin

ITEM NO.:QH G111

Features :

1. With all functions of QH G111

- 1) Hair and face washing
- 2) Eye and ear washing and administering
- 3) Mouth cavity and artificial teeth care
- 4) Endotracheal intubation
- 5) Tracheotomy care
- 6) Sputum suction
- 7) Oxygen inhaling
- 8) Oral and nasal feeding
- 9) Gastrolavage
- 10) Main organs in the thoracic cavity
- 11) Venipuncture, injection, blood transfusion (Arm)
- 12) Deltoid subcutaneous injection
- 13) Vastus lateralis injection
- 14) Thoracic cavity, abdominal cavity, liver, bone marrow and lumbar puncture
- 15) Enema
- 16) Female urethral catheterization
- 17) Male urethral catheterization
- 18) Female bladder irrigation
- 19) Male bladder irrigation
- 20) Ostomy
- 21) Buttocks intramuscular injection
- 22) Holistic nursing: sponge bath, replacing clothes

2. Trauma modules are increased.

- 1) Facial burn: 1, 2, 3 degree
 - 2) Laceration in forehead
 - 3) The wound in jaw
 - 4) Opened clavicular fracture and contusion wound on the chest
 - 5) The wound in abdomen with small intestine evisceration
 - 6) Opened humerus fracture of right upper arm
 - 7) Opened fracture of right hand (including parenchyma laceration, fracture and bone tissue exposure)
 - 8) Gun wound in the right palm
 - 9) Opened fracture of right thighbone
 - 10) Compound femur fracture of left thigh
 - 11) Metal pricking wound in right thigh
 - 12) Opened tibia fracture of right leg
 - 13) Opened fracture of right foot with truncating trauma on small phalanx
 - 14) Burns in left forearm: 1, 2, 3 degree
 - 15) Truncating trauma on left thigh
 - 16) Closed tibia fracture of right leg and contusion wounds in left ankle and foot.
 - 17) Chest wall section and suture incision
 - 18) Abdomen wall section and suture incision
 - 19) Thigh section and suture incision
 - 20) Tear of the thigh skin
 - 21) Infective ulcer of thigh
 - 22) Foot sphacelus, decubitus ulcers of first, second, third toes and heelstick
 - 23) Amputation stump of upper arm
 - 24) Amputation stump of leg
- PACKAGE SIZE: 127*48*22cm
G.W.: 20KGS

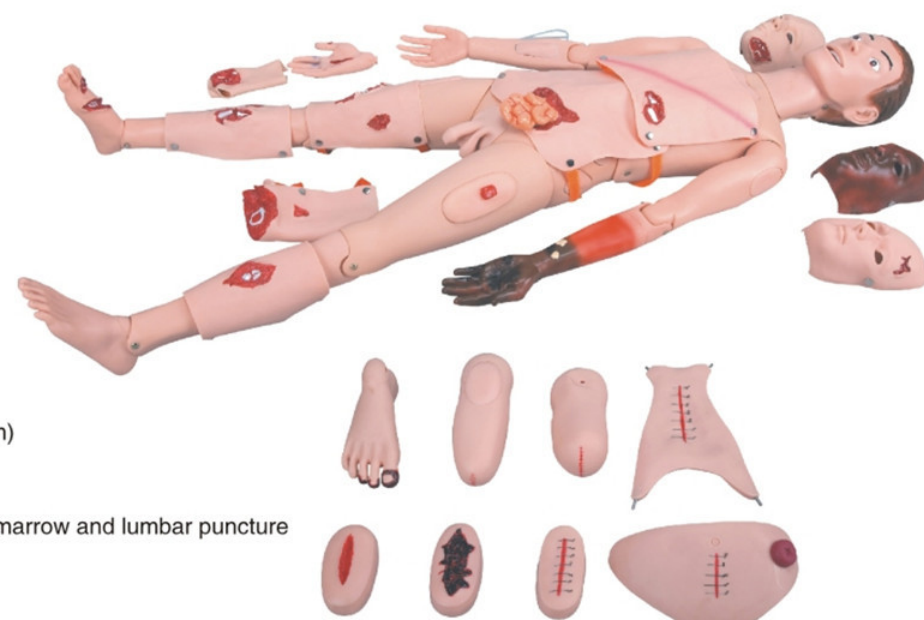

Trauma Caring Evaluation Modules

ITEM NO.:QH G111-20



Advanced Full-functional Elderly Nursing Manikin(Male)

ITEM NO.:QH 220

The manikin is designed according to the physiological characteristic of old male people for the basic clinical nursing training. The product consists of full-body male elderly manikin and non-invasive blood pressure simulator; with about 50 kinds of nursing functions; made of imported PVC material, fine quality, environmental protection, realistic shape as human, easily washable, these help nursing workers understand and care for old people when they are nursing.

Basic nursing functions:

1. Hair and face washing
2. Pupil observation, Pupil LCD is CSTN pseudo-color, 65k color, RGB. Diameter range is 1-9mm. Simulate pupil states freely: normal, mydriasis, and myosis, etc;
3. Eye and ear washing and administering
4. Removal and insertion of hearing aid
5. Mouth cavity and artificial teeth care
6. Endotracheal intubation, automatically monitor whether the tracheal intubation is correct or not through sensor; support auscultation to detect intubation site;
7. Incision of trachea nursing
8. Sputum suction
9. Oxygen inhaling
10. Oral and nasal feeding
11. Gastrolavage
12. Venipuncture, injection, transfusion (arm)
13. Deltoid subcutaneous injection
14. Vastus lateralis injection
15. Thoracic cavity, abdominal cavity, liver, bone marrow and lumbar puncture
16. Enema
17. Male/female urethral catheterization
18. Male/female bladder injection
19. Male prostate examination (with foreskin)
20. Stoma drainage
21. Colostomy
22. Buttocks intramuscular injection
23. Large area of sacral ulcer
24. Cancer tumor contrast
25. Cleavage lines contrast
26. Holistic nursing: sponge bath, replacing clothes, cold and hot therapy
27. Realistic limbs joint, stiff simulated joints, truck may lean forward, can sit it the wheelchair

- 1) Truck- rotation, flexibility
- 2) Neck- rotation, flexibility, lateral curvature
- 3) Shoulder and buttock- endoduction, abduction, rotation, flexibility
- 4) Elbow- internal rotation, external rotation
- 5) Knee- internal rotation, external rotation
- 6) Wrist- internal rotation, flexibility, stretching, bending
- 7) Ankle- introversion, eversion, endoduction, abduction
28. Non-invasive blood pressure measurement
- 1) Systolic and diastolic pressure may be set individually in steps of 1mmHg
- 2) Systolic pressure 0-300mmHg, diastolic pressure 0-300Hg
- 3) Korotkoff sound volume in ten steps, 0-9

PACKAGE SIZE: 94*39*45cm G.W.: 25KGS

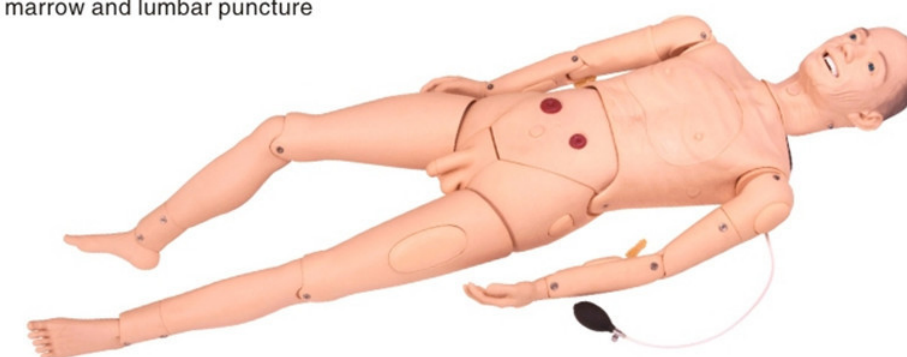

Basic Nursing Manikin

ITEM NO.:QH A

Features :

- 1.Oxygen inhalation
- 2.Nasal feeding
- 3.Gastrolavage
- 4.Duodenal drainage
- 5.Esophageal and gastric balloon tamponade surgery
- 6.Deltoid subcutaneous injection
- 7.Subcutaneous puncture
- 8.Venipuncture, injection, blood transfusion (Arm)
- 9.Male/female urethral catheterization
- 10.Male/female urethral catheterization
- 11.Gauze drainage can be practiced in the fistula of wound



Advance Transparent Gastric L

ITEM NO.:QH A2

Features :

- 1.Transparent chest wall, visible of external organs
- 2.Insertion of gastric tube through mouth or nose: nasal feeding, gastrolavage, haempstasis and gastroscopy operation, simulated gastric fluid can be extracted when the operation is correct; the fluid in the disgestive tract can be eliminated from body
- 3.Endoracheal intubation via mouth or nose: Sputum suction and oxygen inhaling, etc
- 4.Postoperative care for incision of tracheal and oral cavity care
- 5.Manually generated carotid arterial pulse
- 6.It can be postured on its back, in the left and sitting position



Nasogastric Feeding and Trachea Intubation Care Training Simulator

ITEM NO.:QH 80

Features :

- 1.Hair and face washing
- 2.Eye and ear washing and administering
- 3.Mouth cavity care
- 4.Oxygen inhaling
- 5.Nasogastric intubation
- 6.Tracheotomy Care
- 7.Sputum suction
- 8.Oral and nasal cavity intubation

PACKAGE SIZE: 76*37*23cm G.W.: 6.5KGS



Electronic Urethral Catheterization and Enema Model

ITEM NO.:QH D

Features :

- 1.Maleu rethral catheterization: Lift the penis, simulating extending the urethra bend (curvatura prepubica). Gently introduce the catheter into the meatus and slowly advance it through the urethra (through cavernous body of urethra, membranous urethra and prostatic urethra). If the operation is correct, the green light will power on. Advance the catheter about 18~20cm and the red light will power on.The return of urine into the collection tubing signifies that the catheter is in the proper position.
- 2.Female urethral catheterization: Gently introduce the catheter into the meatus and slowly advance it proximally 4cm through the urethra. The catheter will arrive at bladder and the red light will power on.
- 3.The return of urine into the collection tubing signifies that the catheter is in the proper position.
- 4.Enema: Introduce the catheter into the anus and advance it about 10cm through the anal canal.

PACKAGE SIZE: 47.5*30*44.5cm G.W.: 8.7KGS



Male Catheterization Model

ITEM NO.:QH D3

Features :

- 1.General urethral catheterization process can be operated.
- 2.There are resistance when advance the catheter through mucosal fold, bulb of urethra and intraurethral sphincter.

PACKAGE SIZE: 55*38*20cm G.W.: 5.1KGS



Female Catheterization Model

ITEM NO.:QH D4

Features :

- 1.General urethral catheterization process can be operated.
- 2.There are resistance when advance the catheter through urethral sphincter.

PACKAGE SIZE: 55*38*20cm G.W.: 5.1KGS



IV Training Hand Model

ITEM NO.:QH S4

Features :

- 1.With reasonable structure, realistic operation and durability, the model provides a good training tool of injection, hemospasia and blood transfusion;
- 2.The alarm instrument will indicate whether the operation is correct.



IV Training Hand Model

ITEM NO.:QH S4A

Features :

- 1.With reasonable structure, realistic operation and durability, the model provides a good training tool of injection, hemospasia and blood transfusion.
- 2.The model can be used repeatedly.



Electronic Upper arm Intramuscular Injection Model

ITEM NO.:QH S6

Features :

- 1.The model can be worn on.
- 2.Alarming sounds indicate whether the injection is correct.

PACKAGE SIZE: 43*15*20cm G.W.: 5KGS



Advanced Elder Venipuncture Training Arm

ITEM NO.:QH S13

Features :

- 1.Simulate Asian elderly male right arm, elbow joint is slightly external rotation, thin skin, not very clear blood vessel;
- 2.Fine anatomical structure, with cephalic vein, basilica vein, medical cubital vein; all vessels can puncture;
- 3.Provide training of punctuation, infusion and haemospasia, etc. Puncture resistance can be felt during puncturing, there is obvious feeling when needle penetrates into vein, and simulated blood flash back indicates correct puncture.

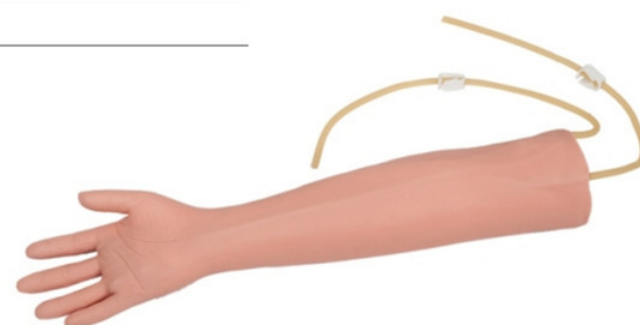

Forearm Venipuncture Module

ITEM NO.:QH S14

Features :

- 1.This model is a wearable set.
- 2.The simulator can be used in injection training, infusion training, blood transfusion and hemospasia training.

PACKAGE SIZE: 22*9*7cm G.W.: 0.5KGS

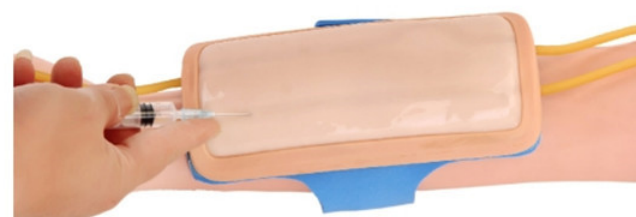

Upper arm Intramuscular Injection and Contrastive Model

ITEM NO.:QH H30

Features :

- 1.The right upper-arm is transparent and nerve and vessels can be seen.
- 2.Red light and sound will alarm if injection is too deep or the position is wrong.
- 3.If needle touch the nerve, the indicating light will turn on and alarming sound will appear.
- 4.If the injection position is right, the green light will turn on.

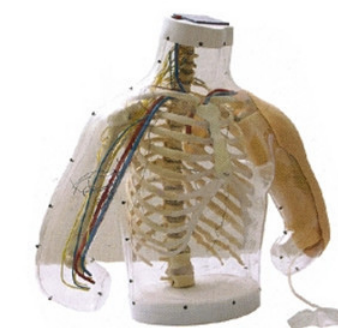

Blood Pressure Training Arm Model

ITEM NO.:QH S7

Features :

- 1.This model is a simulated right hand. It has remarkable exterior features and precise anatomical structure. Arterial blood pressure measurement training can be run on this simulator.
- 2.It provides the sound of Korokoff Gap.
- 3.The contraction pressure and diastolic pressure can be set individually before practice.
- 4.The numerical value of the contraction pressure and the diastolic pressure can be set in any value.
- 5.Pressure value is indicated by mm Hg.
- 6.The setting precision can be as low as 1 mm Hg.
- 7.Audio volume is adjustable.
- 8.A monitor is used in practice.

PACKAGE SIZE: 72*20*23cm G.W.: 5KGS



Venipuncture and Injection Training Arm Model

ITEM NO.:QH D80

Features :

- 1.The arm adopts rotary type in order to turn it conveniently.
- 2.The stand is fixed on the board.
- 3.8 venous vessel, lifelike human structure.
- 4.Injection, blood transfusion, hemospasia and deltoid intramuscular injection can be performed.

PACKAGE SIZE: 88*22.5*23cm G.W.: 6KGS

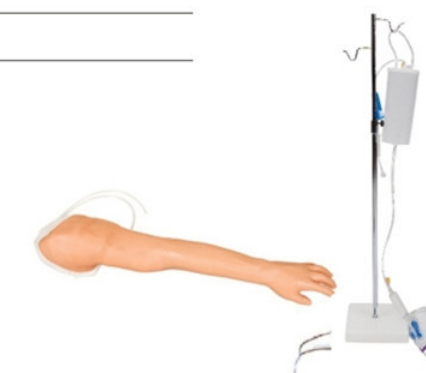

Forearm Venipuncture Module

ITEM NO.:QH S14A

Features :

- 1.The pad has several veins in different diameter, which can be used in injection training.
- 2.The skin is realistic and the needle hole is not apparent.

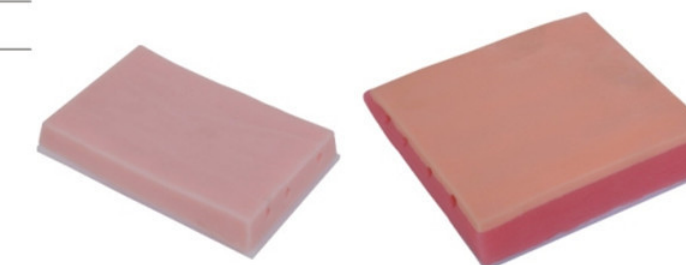

Swallow Mechanism Simulator

ITEM NO.:QH 85

Features :

- 1.The mechanism of swallow
- 2.The causes of mistaking swallow
- 3.Correct posture of eating
- 4.The relationship between the angle of neck and mistaking swallow
- 5.Emergency rescue for mistaking swallow
- 6.Swallow training with oral cavity care
- 7.Intubation feeding
- 8.Internal absorption of oral cavity



Suction Training Model

ITEM NO.:QH 60

Features :

- 1.The suction catheter skills training through nose and mouth.
- 2.Suction tube and Yankin catheter can be inserted into nasal cavity and oral cavity, and simulated sputum suction.
- 3.Suction tube can be inserted into tracheal opening site through tracheal cannula, and intrabronchial suction can be practiced.
- 4.By opening the one side part of the face, the position of inserted tube can be confirmed, and the anatomical structure of nasal cavity, oral cavity and cervical part can be learned.
- 5.Simulated sputum is set into nasal cavity, oral cavity and trachea to enhance the effectiveness of training for obtaining actual technique.

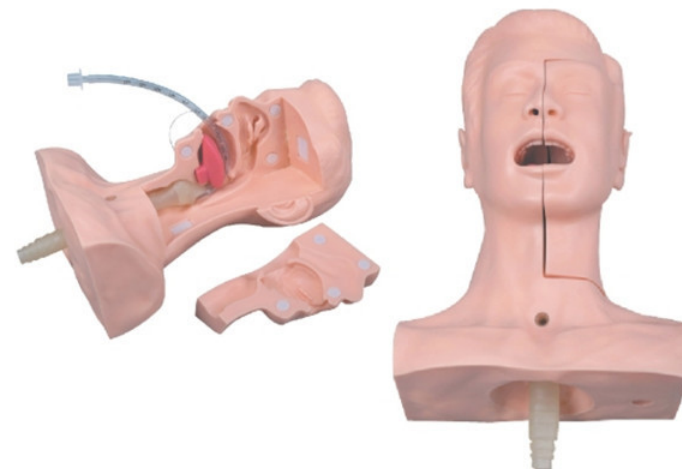

Adult Tracheotomy Care Model

ITEM NO.:QH 70

Features :

- 1.Precise anatomy: pharynx, epiglottis, trachea, esophagus, position of tracheotomy, cricoid and left, right bronchial trees
- 2.Tracheotomy care
- 3.Sputum suction
- 4.Suction via oral cavity
- 5.Clean and care of tracheal cannula.

PACKAGE SIZE: 43*28.5*53cm G.W.: 8.3KGS



Advanced Elder Venipuncture Training Arm

ITEM NO.:QH S13

Features :

- 1.Simulate Asian elderly male right arm, elbow joint is slightly external rotation, thin skin, not very clear blood vessel;
- 2.Fine anatomical structure, with cephalic vein, basilica vein, medical cubital vein; all vessels can puncture;
- 3.Provide training of punctuation, infusion and haemospasia, etc. Puncture resistance can be felt during puncturing, there is obvious feeling when needle penetrates into vein, and simulated blood flash back indicates correct puncture.

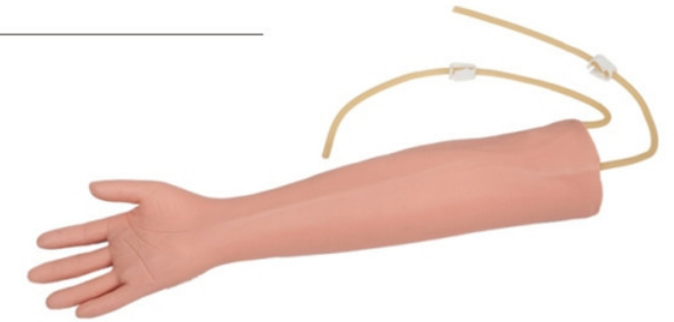

Upper Limb Trauma Amputation and Hemostasis Model

ITEM NO.:QH 2008

Features :

- Compress the brachial artery to stop bleeding.



Transparent Male Catheterization Model

ITEM NO.:QH D1

Features :

- 1.We design this simulator basing on the normal human anatomy.
- 2.The external genitalia are lifelike. Students can observe the organs in the pelvis, such as bladder, rectum.
- 3.The whole catheterization process can be seen because of the transparent abdominal wall.
- 4.The resistance will be felt when intubating, just as in real human. The external genitalia can be replaced.

PACKAGE SIZE: 53*31*44cm G.W.: 8.2KGS



Forearm Venipuncture Module

ITEM NO.:QH S14

Features :

- 1.This model is a wearable set.
- 2.The simulator can be used in injection training, infusion training, blood transfusion and hemospasia training.

PACKAGE SIZE: 22*9*7cm G.W.: 0.5KGS

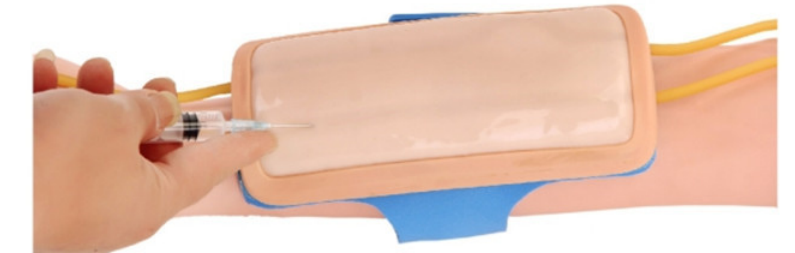

Lower Limb Amputation and Hemostasis Model

ITEM NO.:QH H3008

Features :

Compress the femoral artery to stop bleeding.

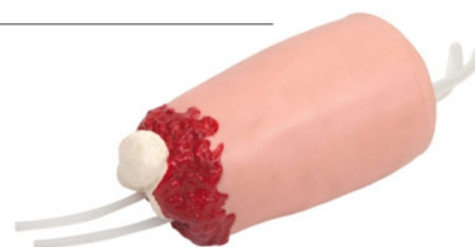

Intramuscular Injection Module

ITEM NO.:QH S12

Features :

- 1.The model is divided into three layers: skin, subcutis and muscle.
- 2.A wearable design makes it a convenient simulator for training.
- 3.With features of lifelike shape, realistic touch and it is suitable for three kinds of injection skills training: intradermic injection, hypodermic injection and intramuscular injection.



Venipuncture Training Elbow Model

ITEM NO.:QH S10

Features :

- 1.With reasonable structure, realistic operation and durability, the model provides a good training tool of injection, hemospasia and blood transfusion.
- 2.The model can be used repeatedly.



Intramuscular Injection Module

ITEM NO.:QH S12A

Features :

- 1.This model consists of skin, muscle layer.
- 2.Wearable design makes it a convenient simulator for training.

PACKAGE SIZE: 14.5*12.5*8.5cm G.W.: 0.5KGS



Arm Intradermal Injection Model

ITEM NO.:QH S11

Features :

- 1.There are eight positions for intradermal injection.
- 2.Every position can be injected for hundred times.

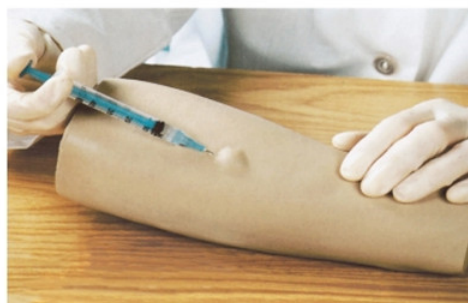

Arm Venipuncture & Intramuscular Injection Training Model

ITEM NO.:QH S1

Features :

- 1.Simulating injection, blood transfusion, hemospasia of the arm
- 2.There is an obvious feeling when needle penetrates into the veins. Blood flashback indicates proper insertion.
- 3.Veins and skins can be acupunctured repeatedly, and these operations won't cause leaks.

PACKAGE SIZE: 72*20*23cm G.W.: 4.8KGS



Venipuncture & Intramuscular Injection Arm Model

ITEM NO.:QH S2

Features :

- 1.Injection, blood transfusion, hemospasia and deltoid intramuscular injection can be performed.
- 2.The skin can be replaced.

PACKAGE SIZE: 72*20*23cm G.W.: 5KGS



Full-functional IV Training Arm Model

ITEM NO.:QH S2A

Features :

- 1.The peristaltic pump can simulate blood circulation.
- 2.Lifelike arm reproduction with multi-vein system designed for peripheral intravenous therapy and deltoid intramuscular injection.



Electronic Buttocks Injection Training Model

ITEM NO.:QH T

Features :

- 1.Alarming sounds indicate whether the injection is correct.
- 2.This model can be worn on.

PACKAGE SIZE: 44.5*17.5*36.5cm
G.W.: 6KGS



Buttocks Intramuscular Injection Model

ITEM NO.:QH T1

Features :

- 1.There' s a mark to show the right position for injection.
- 2.The inject pad can be taken out for replacement.

PACKAGE SIZE: 18.5*18.5*26cm
G.W.: 1.5KGS



Buttocks Intramuscular Injection & Contrastive Model

ITEM NO.:QH T2

Features :

- 1.The transparent left side of the model shows internal structure including bones, muscles, nerves and veins, facilitating to compare left side with rightside and avoiding damaging the nerves and veins.
- 2.Correct intramuscular injection sites can be palpated.
- 3.A buzzer and two color flashing lights will warn students if the needle position is incorrect.

PACKAGE SIZE: 47*31*46cm
G.W.: 8.6KGS



Buttocks Intramuscular Injection & Anatomic Structure Model

ITEM NO.:QH T3

Features :

- 1.Structure of left gluteal: osteal marks, gluteal muscles, ischiadic nerve and veins
- 2.Left gluteal can be taken off. So it is easy to observe internal structure and make sure position of ischiadic nerve and veins.
- 3.Gluteal intramuscular injection training.

PACKAGE SIZE: 51*24*37cm
G.W.: 5KGS

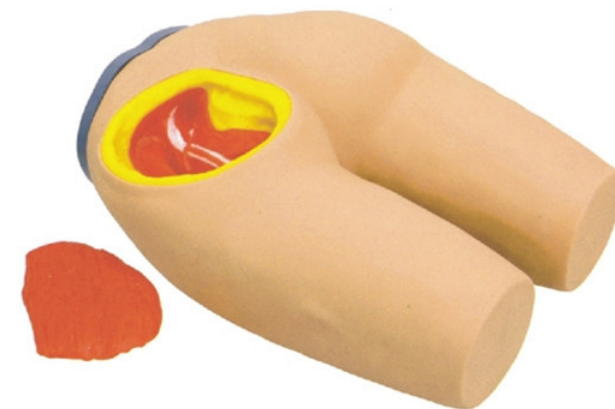

Shoulder Joint Cavity Injection Model

ITEM NO.:QH L70

Features :

- 1.Standard anatomical structure, scapula, clavicle, humerus, deltoid, biceps muscle of arm and important ligament of shoulder joint, train palpation technology of shoulder puncture positioning;
- 2.Standard position study for puncture and injection;
- 3.Six different parts for puncture and injection
 - 1)Cavity of shoulder joint (anterior aspect)
 - 2)Cavity of shoulder joint (rear aspect)
 - 3)Subacromial bursitis 4)Acromioclavicular joint
 - 5)Mecistocephalic tendinous sheath of biceps muscle of arm
 - 6)Suprascapular nerve block
- 4.Intelligent evaluation system: the green light on the control box will indicate correct puncture site;



Elbow Cavity Injection Model

ITEM NO.:QH L71

Features :

- 1.Standard anatomical structure with internal condyle of humerus, external condyle of humerus, cubital nerve, ulna, radial bone and cavity of elbow joint;
- 2.Therapy site of golf elbow and tennis elbow;
- 3.Right arm elbow bend and can rotate along a fixed axis;
- 4.Used for therapy training of soft tissue intra-articular injection for elbow injury and inflammation.
- 5.Puncture site training: golf elbow and tennis elbow, alarm after press or puncture.



Knee Cavity Injection Model

ITEM NO.:QH L72

Standard anatomical structure with integrated knee anatomical structure, and manifest body surf

Features :

- 1.Can puncture, standard puncture sites facilitate to acupuncture and there is realistic feeling when needle inserts into veins;
- 2.A single valve can inject simulated liquid of bursa mucosa into bursa mucosa;ace symbols.



Neonatal Peripheral and Central Vein Intubation Model

ITEM NO.:QH L67B

Features :

- 1.Transparent chest wall and made of special material, perspective effect of bilateral venous channel;
- 2.Correct anatomical position: basilic vein, cephalic vein, jugular vein, subclavian vein and superior vena;
- 3.Direct observation of rib and heart, measure the correct inserted length of catheter;
- 4.Transparent part of the superior vena and visible of the ductal position in the case of correct catheterization, or the catheter is invisible;
- 5.Exercise of standard venous catheterization position;



Pneumothorax Treating Model

ITEM NO.:QH Q7

Features :

- 1.The half body male structure can be practiced for pneumothorax decompression.
- 2.Use pneumothorax needle to exercise decompression of tension pneumothorax.
- 3.The lung bag can be used repeatedly.

PACKAGE SIZE: 43*28.5*53cm G.W.: 9.6KGS

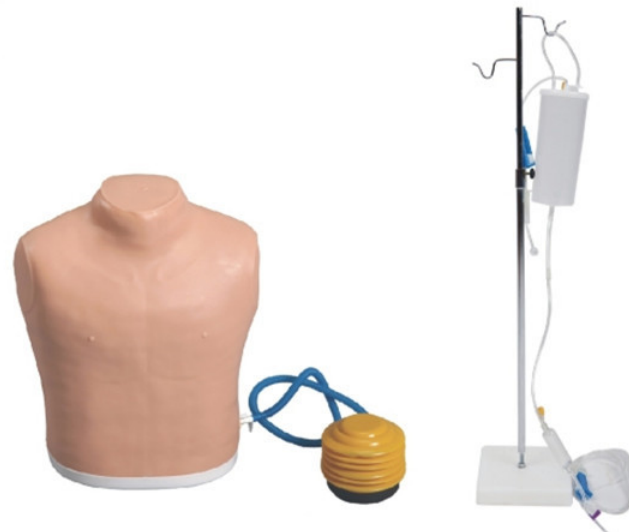

Thoracentesis Drainage Model

ITEM NO.:QH L66

Features :

- 1.Pneumothorax decompression, closed chest drainage of hydropneumothorax and drainage tube care after operation can be practiced.
- 2.There are two visual windows in right thorax to show each layer of anatomical structures.
- 3.Pneumothorax decompression training, closed drainage of hydropneumothorax training and thoracocentesis training in the left thorax.
- 4.The color, volume and viscosity of the drainage solution can be regulated.
- 5.The puncture cushion and drainage wounds cushion can be replaced.

PACKAGE SIZE: 43*28.5*53cm G.W.: 9.6KGS



Bone Marrow Puncture and Femoral Venipuncture Model

ITEM NO.:QH L65A

Features :

Ntraosseous puncture Training :

- 1.Realistic anatomy structure: whirbone, shinbone, tibia.
- 2.If intraosseous puncture is succeeded, you can feel a " pop" . And liquid return can be obtained.
- 3.Skin and bone can be replaced.

Femoral vein puncture training:

- 1.Palpable femoral artery pulse
- 2.The injection pad can be replaced.

PACKAGE SIZE: 66*22.5*27.5cm G.W.: 5KGS

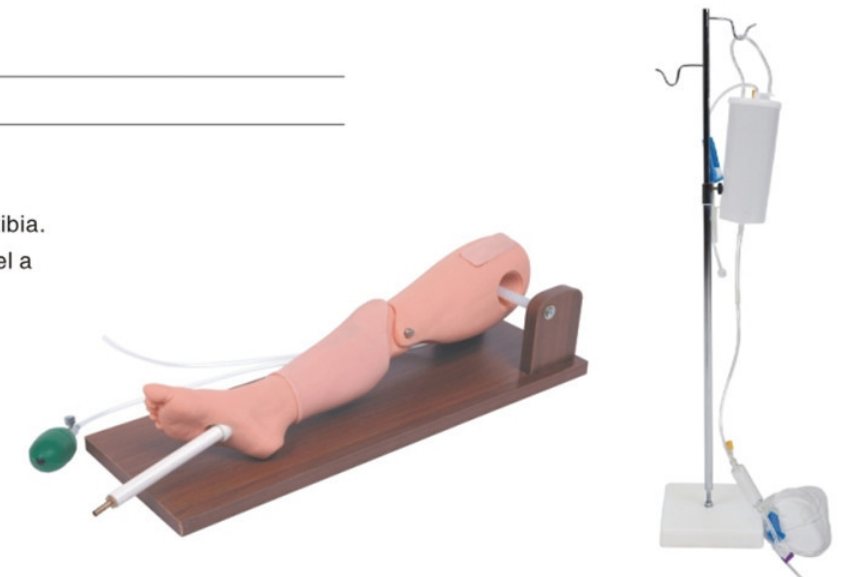

Infant Bone Marrow Puncture Model

ITEM NO.:QH L65B

Features :

- 1.Provide infant legs tibia puncture operation and realistic sense of needle; there is an obvious feeling when needle penetrates into veins and outflow of simulated bone marrow;
- 2.Recovery of pinhole on facies ossea;
- 3.Provide four side puncture of the tibial rod;

PACKAGE SIZE: 66*22.5*27.5cm G.W.: 5KGS



Arm Venipuncture Training Model

ITEM NO.:QH S

Features :

- 1.Simulating injection, blood transfusion, hemospasia of the arm
- 2.There is obvious feeling when needle penetrates into the veins. Blood flashback indicates proper insertion.
- 3.Veins and skin can be acupunctured repeatedly, and these operations won' t cause leaks.

PACKAGE SIZE: 72*20*23cm G.W.: 4.1KGS

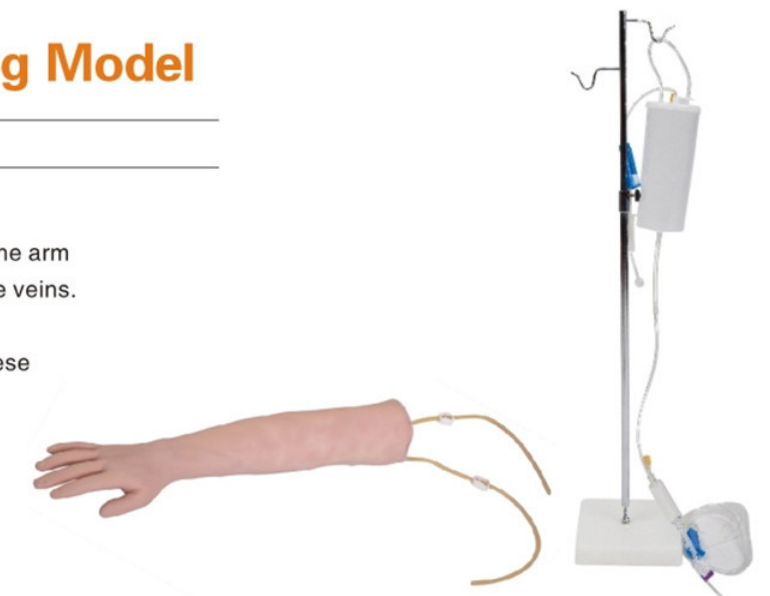

Surgical Suture Arm Model

ITEM NO.:QH N

Features :

- 1.With features of lifelike shape and realistic touch, the model suitable for cutting, suturing and bandaging exercise.
- 2.With wonderful elasticity and flexibility of skin, each model can be used for hundreds of times.

PACKAGE SIZE: 72*20*23cm G.W.: 0.6KGS

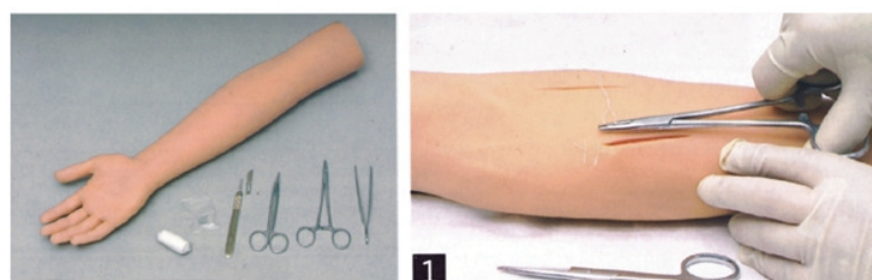

Surgical Suture Leg Model

ITEM NO.:QH M

Features :

- 1.It can be simulate basic surgical skills such ascutting, suturing, bandaging and etc.
- 2.With wonderful elasticity and flexibility of skin, each model can be used for hundreds of times.

PACKAGE SIZE: 72*20*23cm G.W.: 1.04KGS

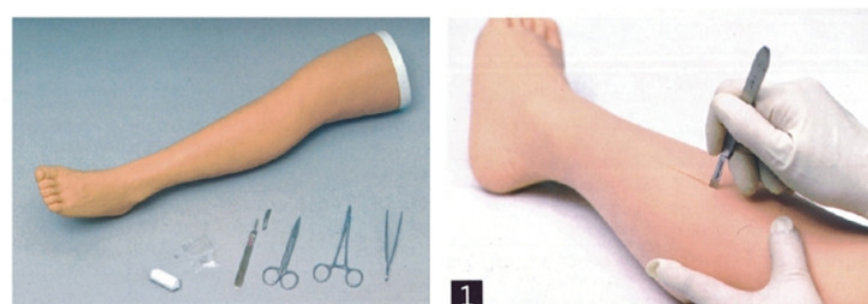

Suture Training Kit

ITEM NO.:QH LV3

Features :

- 1.This kit consists of suture instrument, scalpel, suture needles, suture modules and instruction disc.
- 2.With wonderful elasticity and flexibility of skin, each module can be used for hundred times.

PACKAGE SIZE: 31*19*8cm G.W.: 1.05KGS



Suture training pad(with stand)

ITEM NO.:QH LV3-2

SutureTraining Pad

ITEM NO.:QH LV3-1

Features :

It can be simulate basic surgical skills such as cutting, suturing, bandaging and etc.

PACKAGE SIZE: 31*19*8cm G.W.: 1.06KGS



Advanced Skin and Muscle Suture Practice Module

ITEM NO.:QH LV3A

Features :

- 1.It could be cut, stitched, stitches the basic skills of the surgical practice.
- 2.The first layer of the product is the skin layer, thickness is 2mm; the second tier is the layer of fat, thickness is 8mm; The third layer is the muscle layer, thickness is 10mm.



Local Anesthesia Training Kit

ITEM NO.:QH LV4

Features :

Provide a skin anesthesia training piece and a ring infiltration anesthesia training piece.

PACKAGE SIZE: 31*19*8cm G.W.: 0.16KGS

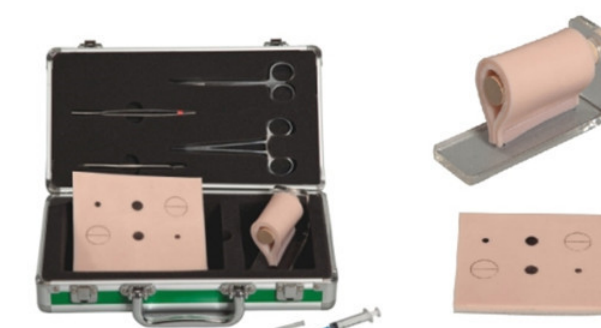

Minor Operation Kit

ITEM NO.:QH LV5

Features :

- 1.Three kinds of skin modules: sebaceous gland resection module, lipoma resection module and common skin diseases management module.
- 2.Each module consists of three pathological changes: skin tag, nevus and seborrheic keratosis.
- 3.And these pathological changes can be resected.

PACKAGE SIZE: 31*19*8cm G.W.: 1.06KGS

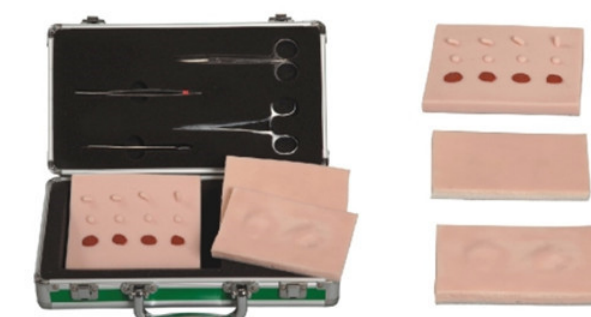

Nails Extracting Training Kit

ITEM NO.:QH LV6

Features :

One stand and three finger tips is provided. The finger tips can be replaced.



Intestinal Anastomosis Model

ITEM NO.:QH LV7

Features :

1. Two types: 30mm and 20mm diameter.
2. With serous layer and mucous layer, the intestinal canal can be used to exercise all kinds of anastomosis.



Surgical Knotting Skill Training Model

ITEM NO.:QH LV8

Features :

1. The material is transparent plexiglass. So instruction and training can be observed directly.
2. Almost all kind of surgical knotting methods can be performed on this model.
3. Simulative veins can be replaced.



Vascular Ligation Simulator

ITEM NO.:QH LV8-1

Features :

1. Made of transparent material, the five cylinders of different sizes to form the knot space.
2. Knot method: one-handed knot, hands knot France, equipment knotted law.
3. Knot types: single knot, square knot, triple junction and surgical knot debate fake knot, slip knot.
4. Simulate a variety of tie environment: such as angle knot, surgical knot a tie of the small incision, abdominal, pelvic deep Ministry knot, a large incision deep.

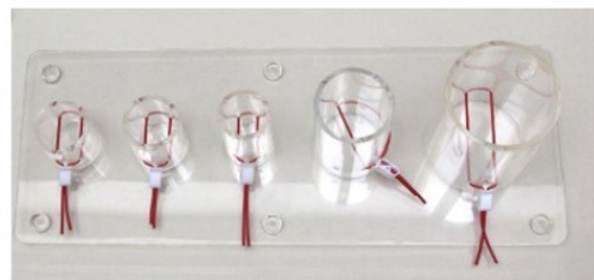

Superficial Knotting Skill Training Model

ITEM NO.:QH LV8-2

Features :

1. Economic and durable model, students can repeatedly practice the operating skills.
2. Superficial knotted training and evaluation can be implemented in this model.

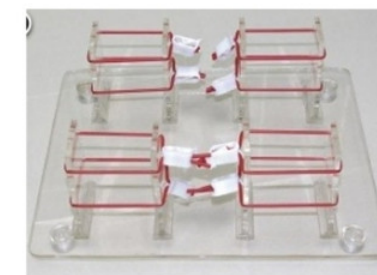

Surgical Skills Training Model

ITEM NO.:QH LV9

Features :

The model provides trainings of incision, suturing and ligaturing of skin, blood vessel, intestinal canal and deep tissue.

1. Skin modules: surgical incision, suturing, ligaturing, ligature cutting and dermal suture out of skin;
2. Intestinal canal module: two types of 20mm and 30mm diameter, practice ring clamp, discussion, anastomosis, ligaturing and cutting of intestinal canal;
3. Blood vessel module: practice ring clamp, cutting and ligaturing of blood vessel;
4. Deep ligature module: practice deep ligaturing in the narrow space;
5. Small size, portable, replaceable modules.

PACKAGE SIZE: 101*46*30cm G.W.: 1.5KGS



Vein Incision Simulator

ITEM NO.:QH LV9-1

Features :

1. Surgical skin incision, vascular separation, tie a knot, and ligation of bleeding, trimming, stitching, stitches and other surgical operations training.
2. Coarse and fine blood vessels in the model, can be repeated many times separation, ligation, hemostasis practice, replaceable module discarded.
3. This model is composed of PVC plastic material, made of molding mold pouring.



Comprehensive Surgical Skill Training Model

ITEM NO.:QH LV10

Features :

1. Suture training modules
2. Intestinal canal (30mm; 50mm)
3. Vessels
4. Surgical knotting training model
5. Adult suture leg
6. Adult suture arm
7. Suture instruments
8. Instruction CD



Trochar Training Model

ITEM NO.:QH LV11

Features :

- 1.Be used for insertion and puncture exercise of abdominal wall trochar;
- 2.Obvious anatomical layer, elastic skin and realistic touch feeling; realistic resistance feeling can be felt as needle penetrates into the skin, and characteristic of “pop” can be felt when needle has been penetrated into the skin;
- 3.Observe the whole insertion process of trochar through the transparent base;
- 4.Insertion with various types of trochar.



Low-set Bandaging Model

ITEM NO.:QH LV12

Features :

- 1.Simulate leg amputation patients, right leg cut off below the knee, left leg cut off in the middle of the thigh;
- 2.Convenient and reasonable model design, bandages can bypass the buttocks and wrap to the ridge level of the iliac;
- 3.Circular bandage, spiral bandage, serpiginous bandage, figure of eight bandage;
- 4.Demonstrate the fixing method of the two broken end after wrapping the bandage;

PACKAGE SIZE: 96*32*10cm G.W.: 8KGS



High-set Bandaging Model

ITEM NO.:QH LV13

Features :

- 1.Simulate head and neck, chest and upper limb amputation patient, right arm cut off from the wrist, left hand cut off from the elbow;
- 2.Provide many kinds of bandaging method: circular bandage, spiral bandage, serpiginous bandage, figure of eight bandage, capeline bandage, masklike bandage, monocular bandage;
- 3.Demonstrate the fixing method of the two broken end after wrapping the bandage;
- 4.Keep arms a little external rotation to facilitate the bandaging.



Advanced Ear Inspection Simulator

ITEM NO.:QH LV16

Features :

- 1.Simulation of right ear, standard intra-aural examination site
- 2.Accurate anatomical structure of auricle, external auditory canal, tympanic membrane;
- 3.Ear lesion examination via otoscope;
- 4.Provide 24 kinds of ear lesion components for convenient replacing;
- 5.Including:
 - 1)Normal tympanic membrane
 - 2)Retracted tympanic membrane
 - 3)Small tympanic membrane perforation
 - 4)Whole tympanic membrane perforation
 - 5)Traumatic perforation of tympanic membrane
 - 6)Dry central perforation of the posterior
 - 7)Myringotomy with insertion of tube
 - 8)Bullous myringitis
 - 9)Herpes blisters on the tympanic membrane
 - 10)Eardrum Tympanosclerosis
 - 11)Tympanosclerosis crescentic sclerosis plaques
 - 12)Serosus otitis media effusion
 - 13)Congestive early acute otitis media
 - 14)Acute otitis media
 - 15)Purulent otitis media
 - 16)Chronic suppurative otitis media
 - 17)Pearl-tumor
 - 18)Foreign body in ear
 - 19)Ear washing and drops
- 6.Earwax clean-up operation practice
- 7.Ear lesions component easy to replace.



Aseptic Operation Training Model

ITEM NO.:QH LV19

Features :

- 1.Disinfection skill training
- 2.Abdominal wall anatomy: skin, subcutaneous tissue, abdominal muscle and peritoneal membrane.



Abdominal Cutting and Suturing Simulator

ITEM NO.:QH LV20

With good flexibility, elasticity and lifelike texture, the model provides a good training aid for abdominal cutting and suturing skill. It can be used repeatedly and replaced when damaged.

Features :

- 1.Abdominal cutting and suturing training
- 2.Abdominal wall anatomy: skin, subcutaneous tissue, abdominal muscle and peritoneal membrane.
- 3.Inflate the balloon in peritoneal cavity and the abdominal wall will be under tension. The aim for the trainee is to enter the peritoneal cavity and close it again without bursting the balloon (damaging the intestines).



Advanced Rectal Touch Examination Simulator

ITEM NO.:QH LV39

Features :

Prostate examination mainly relies on rectal touch, which is the most simple examination method for BPH and must be carried out.

- 1.Clear anatomical structure: prostate gland, glandula seminalis, rectum and anus;
- 2.Four prostate palpation modules: normal size as chestnuts, I degree of hyperplasia as egg, II degree of hyperplasia as ducks egg, III degree of hyperplasia as gooses egg;
- 3.Four rectal touch modules: normal rectum, rectum cancer A, rectum cancer B, porctopolypus;
- 4.Cervical canal module; 5. Support enema operation



Advanced Ear Irrigation Simulator

ITEM NO.:QH LV40

Features :

Practice irrigation of auditory canal to avoid the risk of direct irrigation for patient.



Artificial Abortion Simulated Uterus

ITEM NO.:QH T33A

Features :

- 1.Three pregnant uterus can be opened and add to simulated gestation sac;
- 2.Uterine dilator and curet can be inserted into cervix; can simulate curettage operation and the simulated gestation sac can be scraped;
- 3.With basement support and can fix the uterus in the right position.

PACKAGE SIZE: 45.5*21*13cm G.W.: 1KGS



Twenty-four/ Thirty Weeks Premature Infant Model

ITEM NO.:QH FT331A/B

Features :

- 1.With physiological features of preterm infant: Under 2500 grams in weight, less than 47cm in body length, soft skin with bright red, thin epidermis and visible of blood vessel, loose and wrinkling facial skin, flabby cervical muscle, hypotonia of limbs, hypertrichosislanuginose, soft ear conch, unclear areola mammae, little dermatoglyphic patterns of sole, retained testicle of male infant, and labium majus can not cover labium minus for female; Can observe the physiologic icterus.
- 2.Bregmatic Palpation for preterm infant, broad seam of bones of cranium, large fontanel and soft fringe of fontanel;
- 3.Cleaning and bathing exercise of preterm infant in the incubator;
- 4.Sputum suction and nasal feeding practice.

PACKAGE SIZE: 45.5*21*13cm G.W.: 2KGS



QH FT331A

QH FT331B

QH Y1 One-month Baby

QH Y2 Newborn Baby Model

QH Y3 Infant with Umbilical Cord

QH Y4 Infant without Umbilical Cord



QH Y1

QH Y2

QH Y3

QH Y4

Male Condom Model

ITEM NO.:QH B1

Features :

- 1.Mounted on a Lucite stand
 - 2.Penis is erect
 - 3.Simulation of ejaculation
- PACKAGE SIZE: 19*14.5*17.5cm
G.W.: 0.46KGS



Contraception Guidance Model

ITEM NO.:QH B2

Features :

- 1.The model is designed with the structure of the female inner genital organs. It can help to practice the placement of contraception device.
- 2.Some parts shown as below: bladder, Vagina, Pubic bone, uterus, rectum, and coccyx.



IUD Training Model

ITEM NO.:QH B3

Features :

- 1.The good shape of the model makes the training clearly.
- 2.Normal and abnormal positions of uterus can demonstrate the uterine anteversion and retroversion.

PACKAGE SIZE: 18*15*17cm
G.W.: 0.46KGS



IUD Training Model

ITEM NO.:QH B4

Features :

The model accurately show uterine lateral section, with transparent membrane covering on the model, can clearly observe IUD insertion and placement process.



IUD Training Model

ITEM NO.:QH B5

Features :

The model accurately show uterine lateral section and internal structure of the internal genital, clearly observe IUD insertion and placement process.



Female Contraception Simulator

ITEM NO.:QH T33B

Features :

- 1.Imported material, high-quality and environmental protection.
- 2.Simulate anteversion uterus, fallopian tubes, labium, vagina and transparent abdominal wall cover in the pelvic cavity.
- 3.Expansion of vagina, the use of vaginal speculum, operation of female condom, contraceptive sponge and cervical cap.



Gynecological Training Model

ITEM NO.:QH 6

Features :

- 1.Palpation of normal and pregnant uterus
 - 2.Bi-manual pelvic and tri-manual pelvic examination
 - 3.Vaginal examination
 - 4.Contraceptive instrument insertion and removal
 - 5.Observation of uterus, ovary, fallopian tubes, and ligament.
- PACKAGE SIZE: 47*31*51cm G.W.: 9.7KGS



Gynecological Examination Model

ITEM NO.:QH 7

Features :

- 1.Palpation of normal and pregnant uterus
- 2.Bi-manual pelvic and tri-manual pelvic examination
- 3.Vaginal examination
- 4.Visual recognition of normal and abnormal cervixes
- 5.Contraceptive instrument insertion and removal
- 6.Observation of uterus, ovary, fallopian tubes, and ligament.
- 7.Normal and abnormal uterus and attachment model
- 8.Place and remove IUD by using the guide fork of contraceptive ring
- 9.Gravid uterus (Five -month fetus)
- 10.Extra-uterine pregnancy

PACKAGE SIZE: 47*31*51cm G.W.: 10.3KGS



Delivery Model

ITEM NO.:QH 8

Features :

Smooth, soft skull with fontanelles for realistic vacuum delivery

PACKAGE SIZE: 51*24.5*37cm G.W.: 4.4KGS



Breast Examination Model

ITEM NO.:QH 14

Features :

Palpation of malignant tumor, benign tumor, lymphaden and lobulus accrementition



Delivery and Maternal and Neonatal Emergency Simulator

ITEM NO.:QH F55

Features :

- 1.Prenatal nursing for pregnant women and fetal and postnatal nursing for mother & newborns
- 2.Life size, flexible joints, soft and removable abdominal wall
- 3.Tracheal intubation and simulate chest wavy state
- 4Automatic birthing system, fully simulate the real delivery process,
- 5.Obstetric palpation examination.
- 6.Replaceable dilating cervixes
- 7.Cervix examination model: Six simulation stages to represent conditions of cervix and the position relation between fetal head and plane of ischial spine;
Stations in the first stage of labor:
1)Stage 1: no dilation of cervix, cervical canal does not efface, the position relation between fetal head and plane of ischial spine – 5,
2)Stage 2: dilation of 2cm of cervix, effacement of 50' of cervical canal, position relation between fetal head and plane of ischial spine-4;
3)Stage 3: dilation of 4cm of cervix, full effacement of cervical canal, position relation between fetal head and plane of ischial spine-3;
4)Stage 4: dilation of 5cm of cervix, full effacement of cervical canal, position relationship between fetal head and plane of ischial spine-0
5)Stage 5: dilation of 7cm of cervix, full effacement of cervical canal, position relation between fetal head and plane of ischial spine+2
6)Stage 6: dilation of 10 cm of cervix, full effacement of cervical canal, position relation between fetal head and plane of ischial spine+5;
8.Check fetal head descent and cervix dilation
9.Simulate multiple placenta position
10.Venous channel for administration and nutrition in maternal arm 11.Exercise of postpartum cutting and suturing on perineum
12.Life size of normal newborns
13.Neonatal tracheal intubation
14.CPR of pregnant women: Take artificial respiration and external cardiac compression under the standards of 2010 international CPR guidelines, electronic monitoring of airway open, blowing volume, times and frequency, and compression times, frequency, position and depth;
15.Administration through umbilical vein;

PACKAGE SIZE: 120*51*52cm
G.W.: 47KGS

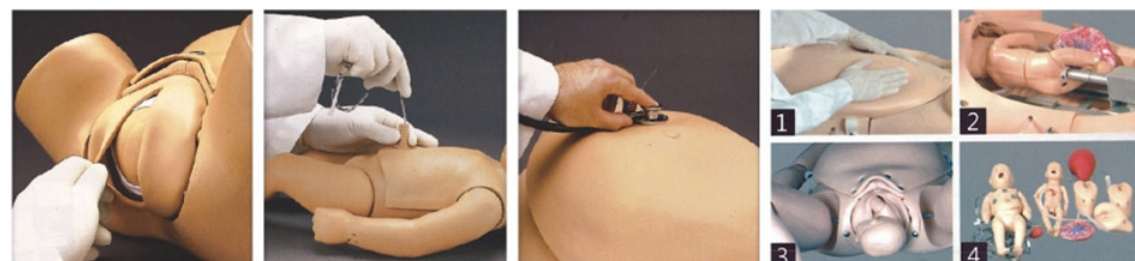
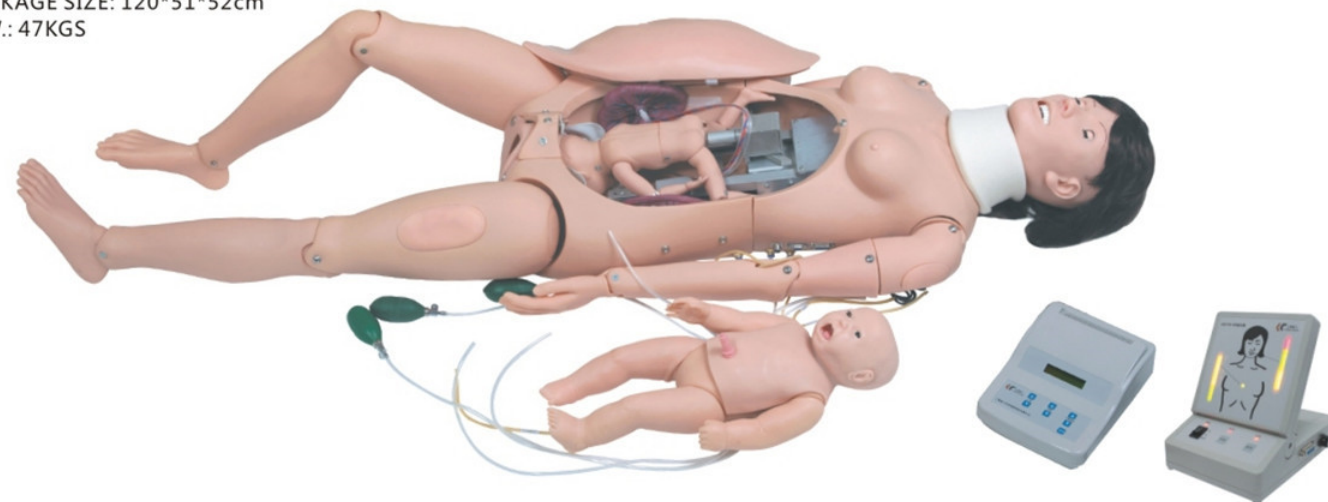

Advance Childbirth Skill Training Model

ITEM NO.:QH 5B

Features :

- 1.An anatomically correct pelvic model with fetus and placenta to give students experience with multiple technique and procedure for emergency childbirth.
- 2.Twinborn (one infant boy and one infant girl) presentation and delivery.
- 3.Can practice and master the comprehensive skills of normal labor, abnormal labor, midwifery and perineum protection.
- 4.Leopold Maneuver can be practiced in this model.



Leopold Maneuvers Model

ITEM NO.:QH 5

Features :

- 1.The automatic birthing system rotates baby as it moves through the birth canal.
- 2.The model shows seven stages of birth: engagement----descent----flexion-----internal rolling-----spread-----reposition and external rolling----childbirthing.

PACKAGE SIZE: 57*44*33cm G.W.: 9.5KGS



Maternity Examination Model

ITEM NO.:QH W

Features :

- 1.Palpation
- 2.Embryo heart sound auscultation
- 3.Pelvic measurement
- 4.Mammary nursing training

PACKAGE SIZE: 57*44*33cm G.W.: 17.2KGS



Inspection and Palpation of Breast Model

ITEM NO.:QH 14A

Features :

- 1.This model can be used to exercise mammary tumors palpation skill.
- 2.In order to facilitate training process, we implant benign tumors and malignant tumors into the mammary gland.
- 3.Basing on various position, size, texture, the students can identify the tumor is benign or malignant.

PACKAGE SIZE: 45*30.5*45cm G.W.: 10KGS



QH T335 Advanced Full Functional Neonatal Nursing and CPR Manikin

▪ Basic Features

QH T435 Full-functional Neonatal Nursing Manikin (Nursing, CPR, Auscultation)

▪ Basic Features+ Auscultation function

QH T535 Full-functional Neonatal Nursing Manikin (Nursing, CPR, Auscultation, Defibrillation and Pacing, ECG)

▪ Basic Features+ Auscultation function+ ECG monitoring function

Designed according to the infant anatomic characteristics, soft skin made of imported material, realistic touching feeling, flexible joints, and can provide full range of nursing exercise.

Features :

- 1.Pupil observation: pupil LCD is CSTN pseudo-color, 65k color, RGB. Diameter range is 1-9mm. Pupil states: normal, mydriasis and myosis, etc;
- 2.Hair combing and face washing
- 3.Otic drops and irrigation
- 4.Oral cavity care
- 5.Airway management: realistic mouth, nose, tongue, gum, pharynx, larynx, esophagus, epiglottis, trachea and tracheal ring, can practice tracheal intubation, sputum suction, oxygen inhaling.
- 6.Oral and nasal tracheal intubation
- 7.Incision of tracheal nursing
- 8.Venipuncture, injection and transfusion in arm
- 9.Intramuscular injection in bilateral deltoid, bilateral vastus lateralis and bilateral buttock
- 10.Enema
- 11.Urethral catheterization
- 12.Holistic care: sponge washing, replacing clothes, cold and hot therapy
- 13.Limbs joints: bend, rotation, upper and lower movement
- 14.CPR operation training: support many inhaling ways, e.g.: mouth to mouth, mouth to nose, simple respirator to mouth; electronic monitoring of airway open, inhaling times, frequency and volume, and compression times, frequency, site and depth; automatically judge the ratio of artificial respiration and external chest compression; show data in real time with English voice prompts during the entire process;

Auscultation function

Auscultation function: auscultation of heart sounds, breath sound, bowel life sound

Defibrillator pacing function

Defibrillator pacing function: simulated defibrillator pacing, and achieve real defibrillation pacemaker.

ECG monitoring function

ECG monitoring function: simulated ECG, and achieve real ECG

PACKAGE SIZE: 61*21*37cm G.W.: 9KGS

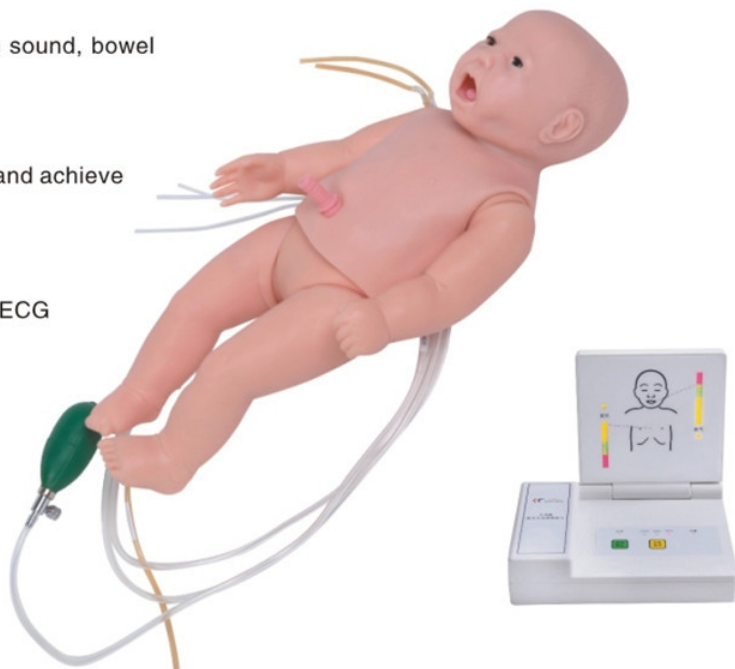

Advanced Multi-functional Three-Year-Old Child Nursing Manikin

ITEM NO.:QH T333

Designed according to the anatomical characteristics of three-year-old child, and specializing in child care training. Applying imported materials, the skin is soft and flexible, not easily deformed, realistic shape, lovely appearance, and clear internal anatomical structure. Good helper for pediatric nursing teaching and training.

Features :

- 1.Pupil observation. Pupil LCD is CSTN pseudo-color, 65k color, RGB. Diameter range is 1-9mm. Pupil states: normal, mydriasis, and myosis, etc.
- 2.Operations of child care: full body bandage exercise, bathing, changing clothes, hair combing, eye washing and administering, otic drops and irrigation , mouth cavity care, blood collection of finger and TB test.
- 3.Airway administering: realistic mouth, nose, tongue, gum, pharynx, larynx, esophagus, epiglottis, trachea and tracheal ring, can practice tracheal intubation, sputum suction, oxygen inhaling;
- 4.Oral and nasal feeding
- 5.Gastrolavage
- 6.Venipuncture, injection, transfusion (Arm). There is an obvious feeling when needle penetrates into vein. And blood flash back indicates proper insertion.
- 7.Intramuscular injection in bilateral deltoid, bilateral vastus lateralis and bilateral buttock.
- 8.Enema, placement of rectal suppository
- 9.Urethral catheterization
- 10.Holistic care: sponge bath, replacing clothes, cold and heat therapy
- 11.Limbs joints Bend, rotation, upper and lower movement.
- 12.Bathing and bandaging activity
- 13.Ostomy nursing of ileum, colon and bladder.
- 14.Tibial bone marrow puncture: simulate the process of bone marrow puncture, obvious body surface symbol. Simulated bone marrow would outflow in the case of correct puncture.

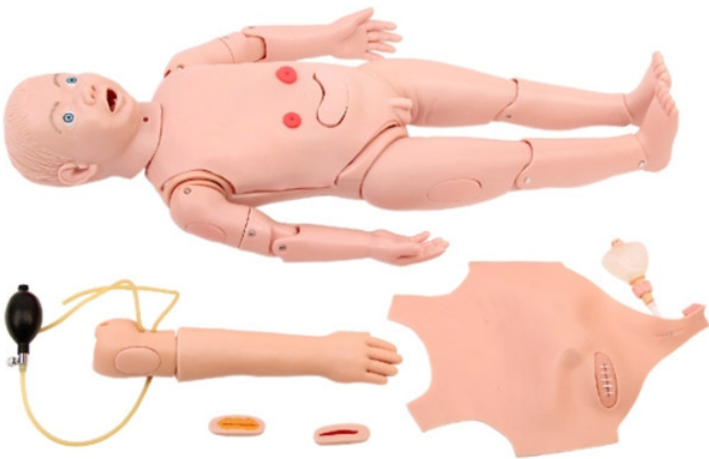

Child Tracheotomy Care Model

ITEM NO.:QH 71

Features :

- 1.Precise anatomy: pharynx, epiglottis, trachea, esophagus, position of tracheotomy, cricoid and left, right bronchial trees
- 2.Tracheotomy care
- 3.Suction via oral cavity
- 4.Clean and care of tracheal cannula

PACKAGE SIZE: 61*21*36.5cm G.W.: 4KGS



QH T332 Full-functional One-year-old Child Nursing Manikin (Nursing, CPR)

Basic Features

QH T432 Full-functional One-year-old Child Nursing Manikin (Nursing, CPR, Auscultation)

Basic Features+ Auscultation function

QH T532 Full-functional One-year-old Child Nursing Manikin (Nursing, CPR, Auscultation, Defibrillation and Pacing, ECG)

Basic Features+ Auscultation function+ ECG monitoring function

Designed according to the anatomic characteristics of one-year-old, soft skin made of imported material, realistic touching feeling, flexible joints, and can provide full range of nursing exercise.

Features :

- 1.Pupil observation: pupil LCD is CSTN pseudo-color, 65k color, RGB. Diameter range is 1-9mm. Pupil states: normal, mydriasis and myosis, etc;
- 2.Hair combing and face washing
- 3.Otic drops and irrigation
- 4.Oral cavity care
- 5.Airway management: realistic mouth, nose, tongue, gum, pharynx, larynx, esophagus, epiglottis, trachea and tracheal ring, can practice tracheal intubation, sputum suction, oxygen inhaling.
- 6.Oral and nasal tracheal intubation
- 7.Incision of tracheal nursing
- 8.Venipuncture, injection and transfusion in arm
- 9.Intramuscular injection in bilateral deltoid, bilateral vastus lateralis and bilateral buttock
- 10.Enema
- 11.Urethral catheterization
- 12.Holistic care: sponge washing, replacing clothes, cold and hot therapy
- 13.Limbs joints: bend, rotation, upper and lower movement
- 14.CPR operation training: support many inhaling ways, e.g.: mouth to mouth, mouth to nose, simple respirator to mouth; electronic monitoring of airway open, inhaling times, frequency and volume, and compression times, frequency, site and depth; automatically judge the ratio of artificial respiration and external chest compression; show data in real time with English voice prompts during the entire process;

Auscultation function

Auscultation function: auscultation of heart sounds, breath sound, bowel life sound

Defibrillator pacing function

Defibrillator pacing function: simul: pacing, and achieve real defibrillatio

ECG monitoring function

ECG monitoring function: simulated and achieve real ECG



Infant Scalp Venipuncture Training Model

ITEM NO.: QH G1

Features :

- 1.Two sides of the scalp can be simulated venipuncture training and reflects double economic features.
- 2.There is obvious feeling when needle penetrates into the veins. Blood flash back indicates proper insertion.

PACKAGE SIZE: 38*18*31.5cm G.W.: 3KGS

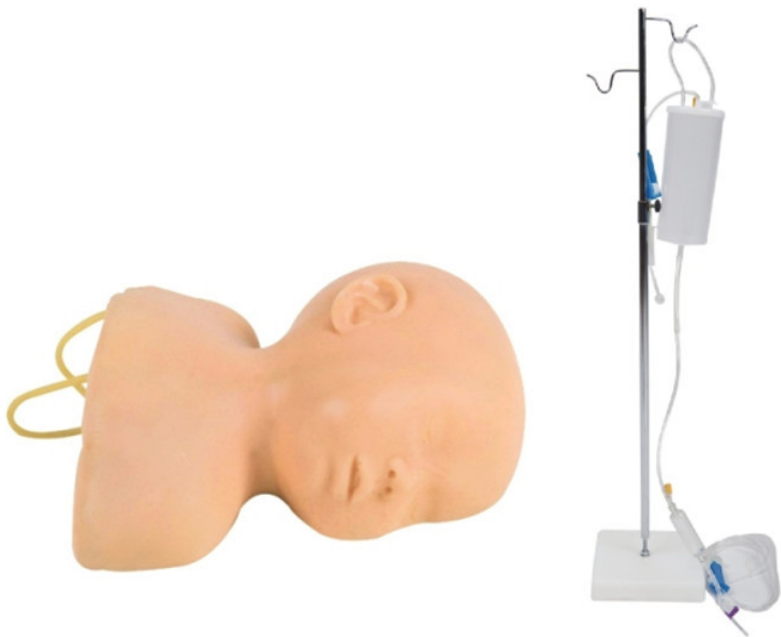

Child Scalp Venipuncture Training Model

ITEM NO.: QH G2

Features :

- 1.Two sides of the scalp can be simulated venipuncture training and reflects double economic features.
- 2.There is obvious feeling when needle penetrates into the veins. Blood flash back indicates proper insertion.

PACKAGE SIZE: 38*18*31.5cm G.W.: 2.5KGS



3 Crank Manual Bed

ITEM NO.: QH G1



- ① Steel framework, top class ABS & PP plastic
- ② Overall size: 2160mm(L) * 960mm(W) * 530mm~730mm
Bed board dimension: 1930mm(L)*830mm(W)
- ③ Three functions controlled by cranks
Back-rest : 0-70°
Leg-rest: 0-45°
Hi-Low: 730mm-530mm
- ④ PP head & foot board and bed board, detachable and easy to clean
6 columns Collapsible Aluminum alloy protective railing
- ⑤ 4pcs universal castor ,Φ125mm, individual brake
- ⑥ Net Weight: 102kg
- ⑦ Standard accessory:I.V.Pole

- ① 整床钢结构，塑料部分采用优质ABS 及PP
- ② 床体尺寸：2160mm(L)*960mm(W)*530mm~730mm
床面尺寸：1930mm(L)*830mm(W)
- ③ 三功能手摇床，通过操作摇杆来实现姿态的改变
背部角度：0-70°
腿部角度：0-45°
高一低：730mm~530mm
- ④ PP 材料床头尾板，易拆卸跟清洗；
6 档折叠式铝合金护栏，易于病人抓扶
- ⑤ 4 个直径为125mm 脚轮，每个脚轮带有单独的刹车，方便使用
- ⑥ 净重：102 公斤
- ⑦ 标准配件：盐水架

2 Crank Manual Bed

ITEM NO.: QH G2



- ① Steel framework, top class ABS & PP plastic
- ② Overall size: 2080mm(L) * 980mm(W) * 475mm
Bed board dimension: 1910mm(L)*830mm(L)
- ③ Two functions controlled by cranks
Back-rest lifting angle: 0-80°
Leg-rest lifting angle: 0-45°
Fixed height :475mm
- ④ Collapsible Aluminum alloy protective railing; Detachable PP head&foot board
- ⑤ 4pcs universal castor ,Φ125mm, individual brake
- ⑥ A Shoe rack under the bed board
- ⑦ Net Weight: 65kg
- ⑧ Standard accessory:I.V.Pole

- ① 整床钢结构，塑料部分采用优质ABS 及PP
床体尺寸：2080mm(L) * 980mm(W) * 475mm
床面尺寸：1910mm(L)*830mm(L)
- ② 通过操作摇杆来实现姿态的改变
背部角度：0-80°
腿部角度：0-45°
高度:475mm
- ③ 折叠式铝合金护栏，易于病人抓扶；PP 材料床头尾板，易拆卸跟清洗
- ④ 4个直径为125mm脚轮，每个脚轮带有单独的刹车，方便使用
- ⑤ 床面板下可配鞋架
- ⑥ 净重：65 公斤
- ⑦ 标准配件：盐水架

Crank Manual Bed

ITEM NO.: QH G3

Item/ 品名	Manual bed / 手摇床			
Code / 型号	LS-MA185	LS-MA185B	LS-MA185C	LS-MA185D
Info/ 描述	2/3 functions manual bed , functions controlled by cranks 通过手摇调节床体姿态的两 / 三功能手摇床			
Main material 主要材质	Steel framework, top class ABS & PP plastic 整床钢结构，塑料部分采用优质 ABS 和 PP			
Bed board 床面板	Powder coated cold-rolled punching panel, with ventilation holes 喷塑冲压床面板，带透气孔			
Head&foot board 床头尾板	Top class PP &ABS plastic, with corner bumper 由优质 ABS 和 PP 组成的床头尾板，带防撞轮			
Protective railing 护栏	Collapsible 6 Columns Aluminum alloy protective railing 6 档可折叠铝合金护栏			
Overall dimension 外尺寸	With head&foot board / 含床头尾板: 2150mm(L) *985mm (w) Without head&foot board/ 不含床头尾板: 2000mm(L) *900mm (w)			
Bed board dimension 床面尺寸	1880mm(L)*770mm(W)			
Height(bed board to ground) 床面到地面高度	480mm	480mm	390mm-660mm	460mm-670mm
Castor 脚轮	Φ 125mm Individual brake 直径 125mm 单独刹车	Φ 150mm Central brake 直径 150mm 中控刹车	Φ 125mm Individual brake 直径 125mm 单独刹车	Φ 150mm Central brake 直径 150mm 中控刹车
Crank/ 摇杆数量	2 cranks 两根摇杆	2 cranks 两根摇杆	3 cranks 三根摇杆	3 cranks 三根摇杆
Net Weight/ 重量	83kg	93kg	106kg	115kg
Functions/ 功能	Back-rest:0-75° Leg-rest:0-45° Sitting part sinking:0-10° 背部角度: 0-75° 腿部角度: 0-45° 臀部面板下沉: 0-10°	Back-rest:0-75° Leg-rest:0-45° Sitting part sinking:0-10° 背部角度: 0-75° 腿部角度: 0-45° 臀部面板下沉: 0-10°	Back-rest:0-75° Leg-rest:0-45° Sitting part sinking:0-10° Hi-low:390mm-590mm 背部角度: 0-75° 腿部角度: 0-45° 臀部面板下沉: 0-10° 高低调节: 390mm-590mm	Back-rest:0-75° Leg-rest:0-45° Sitting part sinking:0-10° Hi-low:460mm-630mm 背部角度: 0-75° 腿部角度: 0-45° 臀部面板下沉: 0-10° 高低调节: 460mm-630mm
Load capacity/ 承重	250kg			



LS-MA185 2 Crank Manual Bed
(Φ 125mm castor ,individual brake)

LS-MA185 两功能手摇床
(脚轮直径 Φ 125mm，单独刹车)



LS-MA185B 2 Crank Manual Bed
(Φ 150mm castor ,central brake)

LS-MA185 两功能手摇床
(脚轮直径 Φ 150mm，中控刹车)



LS-MA185B 3 Crank Manual Bed
(Φ 125mm castor ,individual brake)

LS-MA185 三功能手摇床
(脚轮直径 Φ 125mm，单独刹车)



LS-MA185D 3 Crank Manual Bed
(Φ 150mm castor ,central brake)

LS-MA185 三功能手摇床
(脚轮直径 Φ 150mm，中控刹车)



QH 02090 Micro Pipets, digital

Micro, digital pipets work on an air displacement principle. You preset the amount to be delivered and push the plunger. The preset amount of liquid is delivered to your receiving container. A special grip enables you to comfortably repeat the process. A precision micrometer enables you to set the volume. Rotate the micrometer to change the volume within the range of each pipet.

QH SW0130 Rubbing filter

Size: 36 x 24 x 22 cm

QH 16053 Conductivity meter



QH 16054 Colorimeter



QH 17128 Diaphanometer



Diaphanometer is used to measure the appearance and transparency of varnish, edible vegetable oil, paint vehicle and thinner. It consists of sample holder, standard pipe and test tube.

QH 26033 Dialysis experimental apparatus

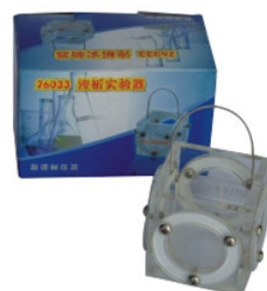

The equipment is used to separate substances to purify one substance. It consists of carrying handle of stainless steel and a container with five sides. In order to achieve the best connection with the solution, four sides of the container have four round semipermeable membranes.



QH 2721 Sphygmomanometer

This is a standard mercury column blood pressure instrument with a 300mm scale. The glass tube is made of heavy glass to reduce chances of breakage.

QH 2722 Stethoscope



Dual purpose chest piece It is possible to monitor heart beat and respiratory movements with the diaphragm(47mm diameter), while the bell 130mm diameter is for listening to the pulse in the arm. Earpieces are metal and are fitted with plastic ear plugs.

QH 2602 Digital PH meter



QH 7261 PH test paper



QH 6461 Rubber Stop

With stand most chemical agents in normal laboratory use



Art. No.	Top Dia (mm)	Bottom Dia (mm)	Height (mm)	Qty (Per kg)
1	19	14	26	120
2	21	15	26	100
3	23	17	26	76
4	26	19	28	55
5	29	22	28	45
6	33	25	28	35
7	37	29	30	46
8	42	33	30	50
9	47	38	30	65
10	52	43	32	80

QH 02002 Electric perforator



QH 1177 Petri culture dish



bottom Dia(mm)	Cover Dia(mm)	Height(mm)
60	65	15
75	82	15
90	98	18
100	107	20
120	130	25
150	160	30

QH 1241 Centrifuge tube conical



Capacity(ml)	Dia(mm)	Length(mm)
10	11	110
15	19	120
25	23	130

QH 1231 Test tube without rim
bacteriological



Dia(mm)	length(mm)
10	75
10	100
12	75
12	100
13	100
15	100
15	150
16	125
16	150
18	100
18	150
18	180
19	150
21	150
21	180
25	150
25	200

QH 2353-2 Plastic washing-bottle



500ml

250ml

500ml

250ml



QH 2553-3 Plastic washing-bottle

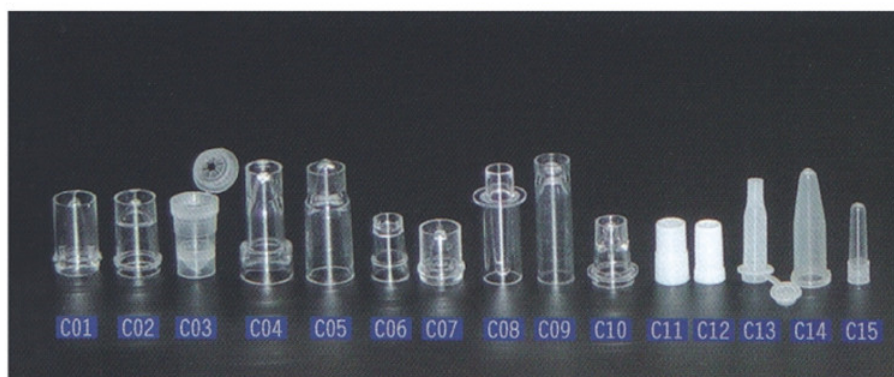

Item	Speciation
CO1	14x25
CO2	14x25
CO3	14x25
CO4	17x38
CO5	14x40
CO6	12x19
CO7	14x17
CO8	10x37
CO9	12x40
CO10	14x20
CO11	11x19M10
CO12	10x19
CO13	12x34
CO14	13x38
CO15	7x26



Item	Speciation
D01	0.25ml
D02	0.5ml
D03	1.5ml
D04	5ml
D05	15ml
D06	50ml

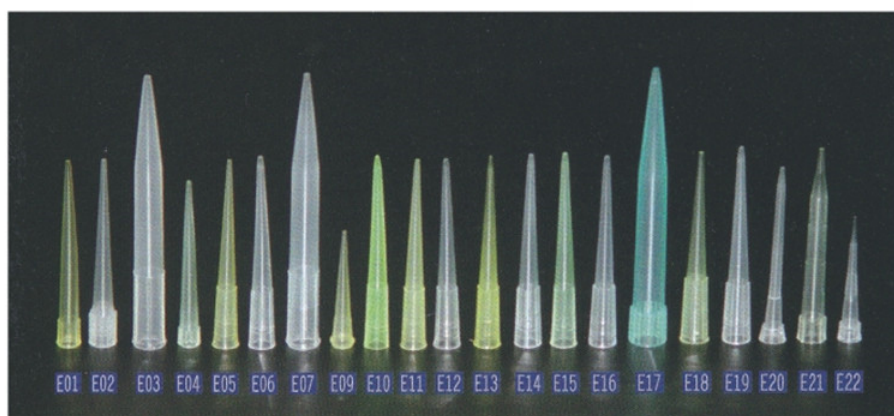

Item	Speciation
E01	4x49
E02	6x50
E03	8x71
E04	4x45
E05	6x50
E06	6x50
E07	8x71
E08	13x97
E09	4x45
E10	7x53
E11	6x50
E12	6x50
E13	6x50
E14	6x50
E15	6x50
E16	6x50
E17	8x71
E18	6x50
E19	6x50
E20	6x45
E21	7x50

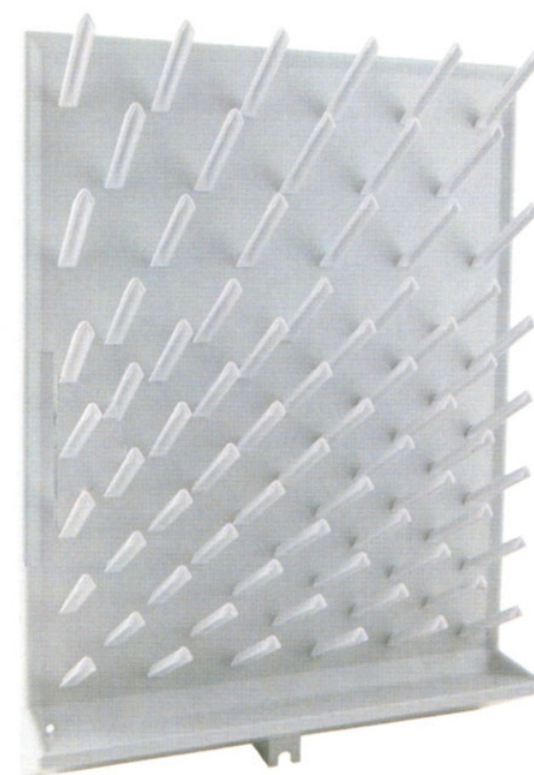

QH 1106-27

Drying rack high Impact polystyrene

This 72 place drying rack is molded of high impact polystyrene. It comes supplied with 72 large pegs, draining tubes, fastening stoppers, and expansion hanging hooks which allow coupling with additional racks.



QH 1106-28

Microcentrifuge tube rack PP

Racks allow storage of 20 micro test tubes and are available in two models, one for 1.5ml tubes and one for 0.5ml tubes. Top step is numbered from 1 to 10, lower step is numbered from 11 to 20. Made of autoclavable polypropylene.

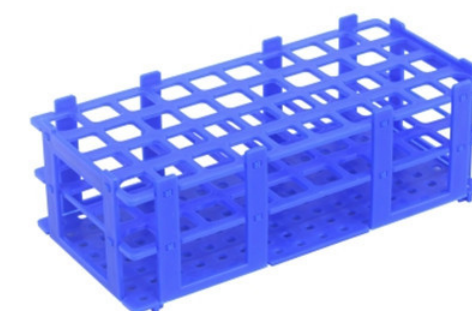

QH 1106-11

Test tube rack

These racks for tubes up to 13mm provide excellent stability with no tendency to float or move in circulating water baths. An alpha numeric grid reference on the top tier enables precise location in the rack of particular samples. Shipped flat, easily and permanently snapped together to save shipping expense and reduce the shelf space needed in storerooms.



QH 1601-1
Plastic Measuring Cylinder
10ml, 50ml, 100ml, 250ml, 500ml, 1000ml



QH 1602
Plastic Measuring Cylinder
10ml, 50ml, 100ml, 250ml, 500ml, 1000ml



QH 1601-2
Plastic Measuring Cylinder
10ml, 50ml, 100ml, 250ml, 500ml, 1000ml



QH 1602-1
Plastic Measuring Cylinder
10ml, 50ml, 100ml, 250ml, 500ml, 1000ml



QH 2353-5
Heavy walled narrow mouth carboy with spigot
5L; 10L; 20L



QH 2353-4
Autoclavable carboys and large bottles
5L; 10L; 25L; 50L



QH 2353-6
Polypropylene graduated bottle
60ml; 125ml; 250ml; 500ml; 1000ml



QH 6012
Plastic Measuring Cup
50ml, 100ml, 250ml, 500ml, 1000ml



QH 6012-2
Plastic measuring cup



QH 1611-1
Plastic measuring cup cone shape
50ml, 100ml, 250ml



QH 6012-3
Measuring Cup 500ml
Dia: 9cm, H: 10cm



QH 6012-4
Measuring Cup 500ml
Size: 8.5x8.5cm



QH 6012-5
Measuring Cup 300ml
Size: 10x10x7cm



QH 6012-6
Measuring Cup 250ml
Dia: 7.5cm, H: 10cm



QH 6012-1
Plastic measuring cup with handle
600ml, 1000ml

QH 1601 Plastic Measuring Cylinder
10ml, 50ml, 100ml, 250ml, 500ml, 1000ml

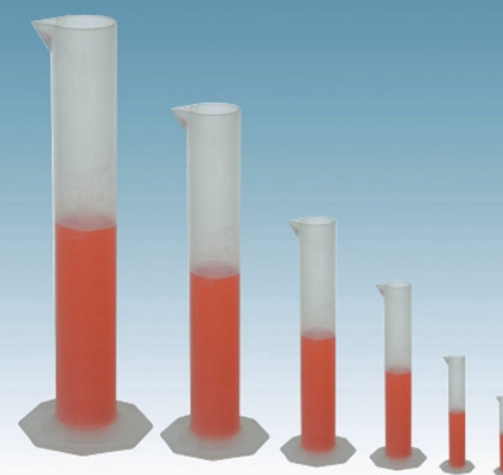

QH 81251
Plastic measuring cylinder

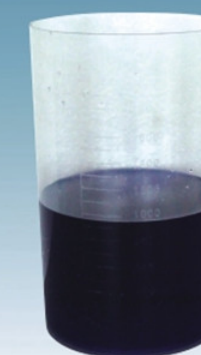

2000ml

QH 81252
Plastic measuring square shape



1500ml